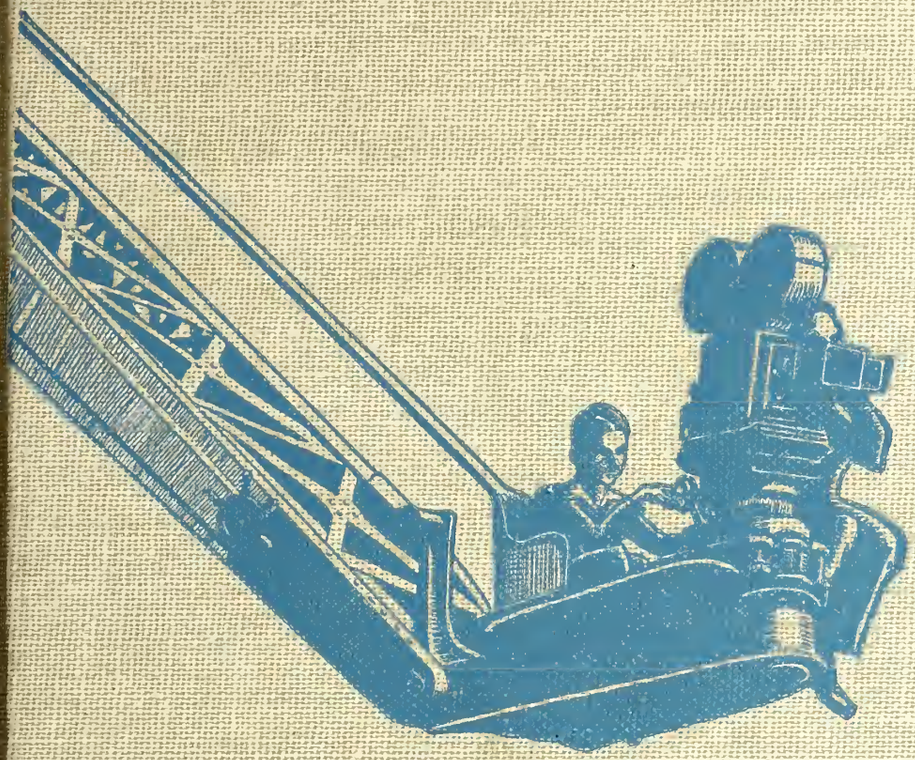

the southerner 1949

Digitized by the Internet Archive
in 2012 with funding from
LYRASIS Members and Sloan Foundation

http://archive.org/details/southerner1949miss

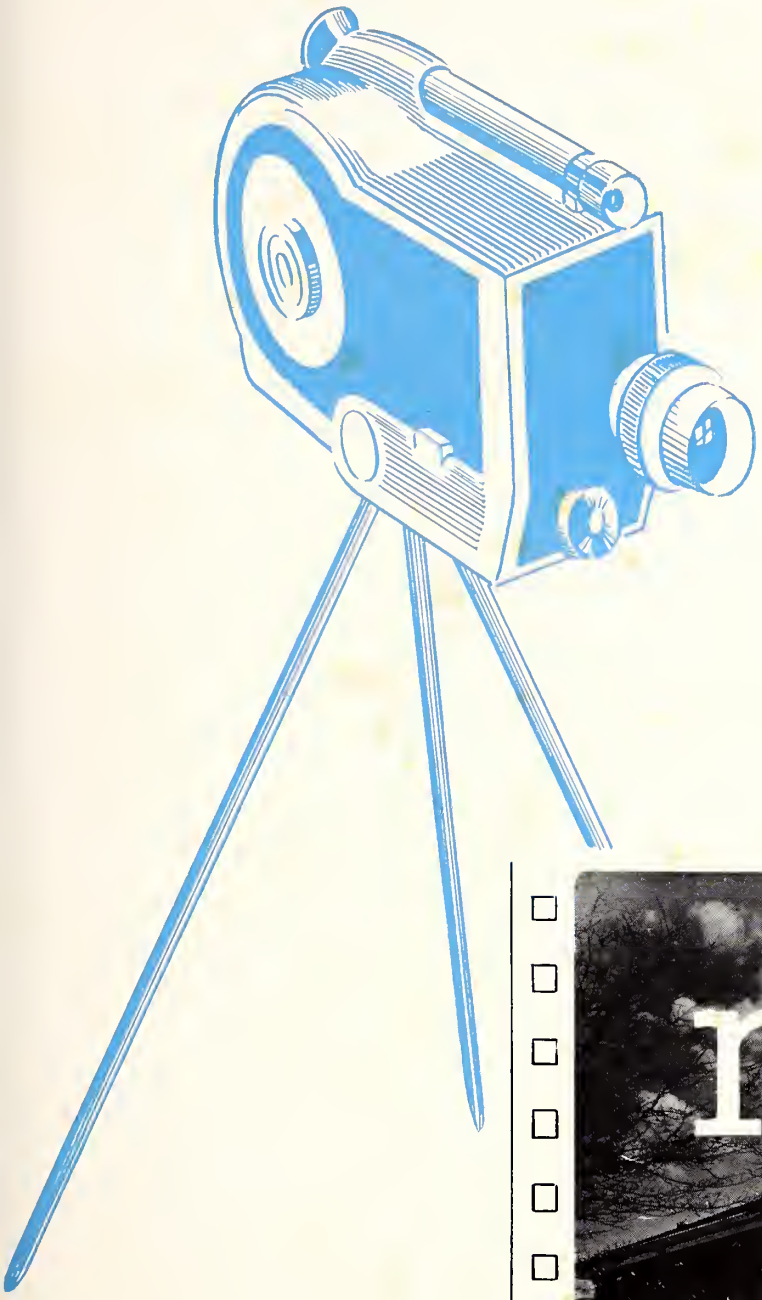

m·s·c
presents

1949

the southerner
A PICTURE OF

Fielding Wright . . . . . producer

R. C. Cook . . . . . director

R. A. McLemore . . . . . assistant director

Lena Y. Gough . . . . . assistant director

R. G. Lowrey . . . . . assistant director

W. W. Sumrall . . . . . assistant director

a

harry taylor

▪

paul grady

production

GOVERNOR FIELDING L. WRIGHT

board of trustees

OF THE INSTITUTIONS OF HIGHER LEARNING, STATE OF MISSISSIPPI

With terms expiring May 7, 1956

J. OLIVER EMMERICH Seventh Congressional District . . . . McComb
R. N. HENLEY, First Congressional District . . . . Macon
DR. H. M. IVY, State-at-Large . . . . Meridian
MARTIN V. B. MILLER, President, Fifth Congressional District . . . . Meridian

With terms expiring May 7, 1952

MRS. HAZEL PERRY LEE, Fourth Congressional District . . . . Eupora
H. G. CARPENTER, Third Congressional District . . . . Rolling Fork
R. W. REED, Northern Supreme Court District . . . . Tupelo
R. B. SMITH, JR., Second Congressional District . . . . Ripley

With terms expiring May 7, 1960

JOHN W. BACKSTROM, Sixth Congressional District . . . . Leakesville
R. D. MORROW, State-at-Large . . . . Brandon
REECE D. McLENDON, Southern Supreme Court District . . . . Poplarville
MRS. JANIE RICE TAYLOR, Central Supreme Court District . . . . Jackson
PAUL H. BOWDRE, LaBauve Trustee (DeSoto County) . . . . Hernando
E. R. JOBE, Executive Secretary . . . . Jackson

DR. R. C. COOK

July 1, 1945, was Southern's great "Red Letter Day." At this time Dr. R. C. Cook became the fourth president of our college. Dr. Cook is always an affable gentleman who excels in progressive leadership, administrative diplomacy, and deep-rooted thinking.

Our president is fortunate in having not one, but four dexterous right hands. His four deans constantly endeavor to aid both in administrative and student affairs.

Dr. R. A. McLemore, Dean of the College, familiarly known as Dr. "Mac," possesses the unusual ability to aid with all problems. His keen interest in all students and his sincere attitude of helpfulness have won for him our deepest admiration.

Dr. W. H. Sumrall, Dean of Graduate Studies and the founder of our graduate division, is always available for counsel. His wisdom and his pleasing countenance have been inspirational to the students at Southern.

Dr. R. G. Lowery, Dean of Men, is noted for his keen intellect, his wise counsel, and his ability to keep his boys out of trouble. His door is always open to both boys and girls.

Mrs. Lena Y. Gough, Dean of Women, is ever friendly and courteous, understanding and helpful, and sincerely interested in promoting the social life of all students. Her tactful diplomacy and her gracious manner make her a favorite at Southern.

R. A. McLEMORE, Ph.D.
Dean of the College

R. G. LOWREY, Ph.D.
Dean of Men

LENAY GOUGH, M.A.
Dean of Women

W. H. SUMRALL, Ph.D.
Dean of the Graduate Division

assistant directors

O. V. AUSTIN, M.A. . . . . Science and Mathematics

R. G. BIGELOW, Ph.D. . . . . Education and Practice Teaching

C. C. DAWSON, M.A. . . . . Commerce

BERTHA M. FRITZSCHE, M.S. . . . . Home Economics

E. E. HALL, Ph.D . . . . . Extension and School Service

FRANK E. MARSH, JR., M.A. . . . . Music and Fine Arts

C. E. McCARVER, Ph.D. . . . . Health and Physical Education

W. W. STOUT, Ph.D. . . . . Language and Literature

J. F. WALKER, Ph.D. . . . . Biological Science

LEON A. WILBER, Ed.D. . . . . Social Studies

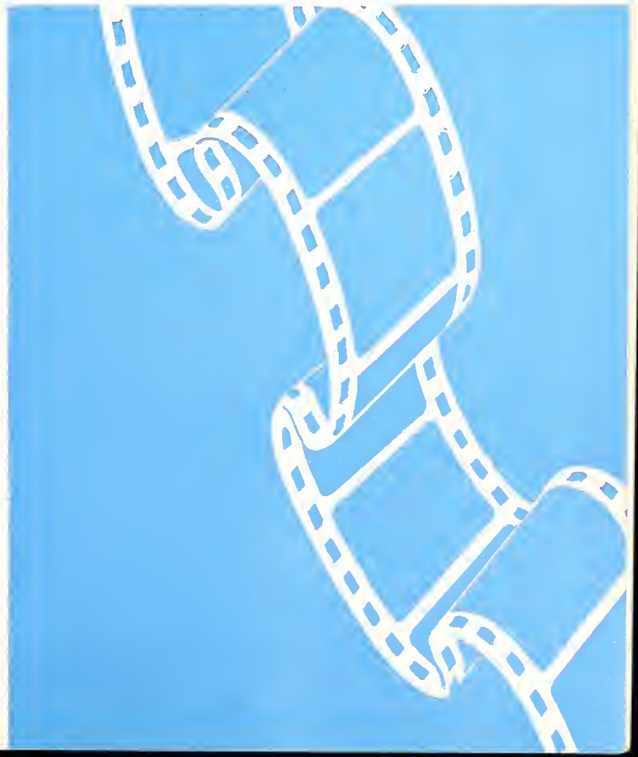

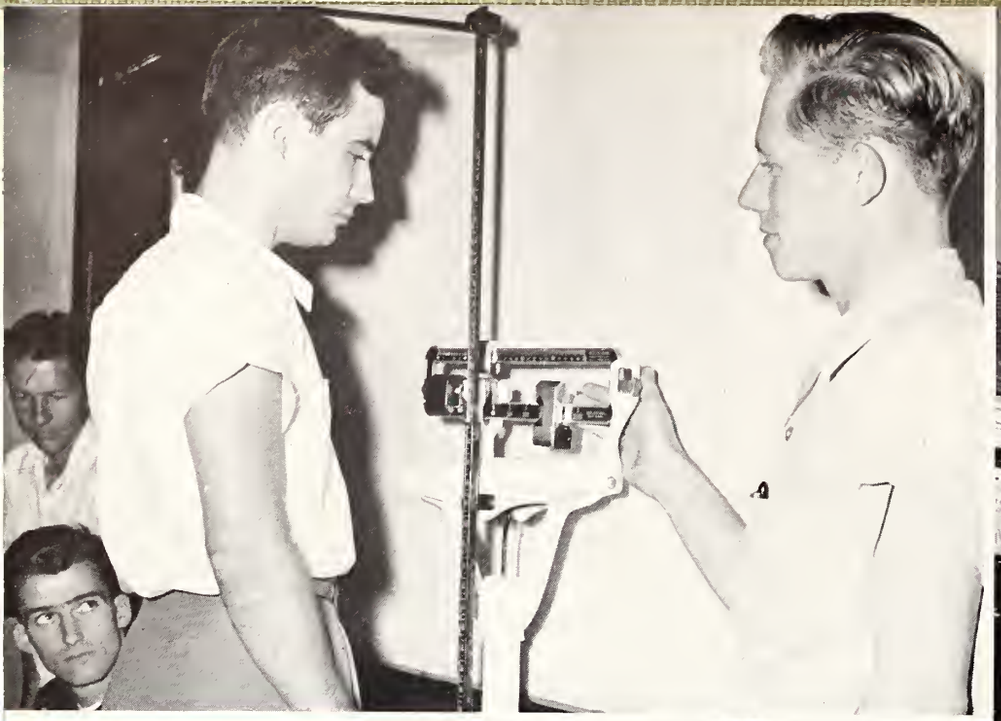

reel one

First Row:

O. B. ADER, Ph.D.

MARY POE BAYLOS, Mus. B.

A. S. BENHAM, M.S.

HERMAN BOROUGHS, Ed. D.

E. Q. CAMPBELL, M.A.

PEARL CAMPBELL, M.A.

MARY CODELL, M.S.

Second Row:

MRS. NAN COOPER, B.S.

MRS. ETTIE M. DANIELS

J. T. DAVIS, Ph.D.

MARIE DAVIS, M.A.

ANNIE LOUISE D'OLIVE, M.A.

PATTIE S. DOWELL, Ed. D.

RUTH B. DUNCAN, M. Ed.

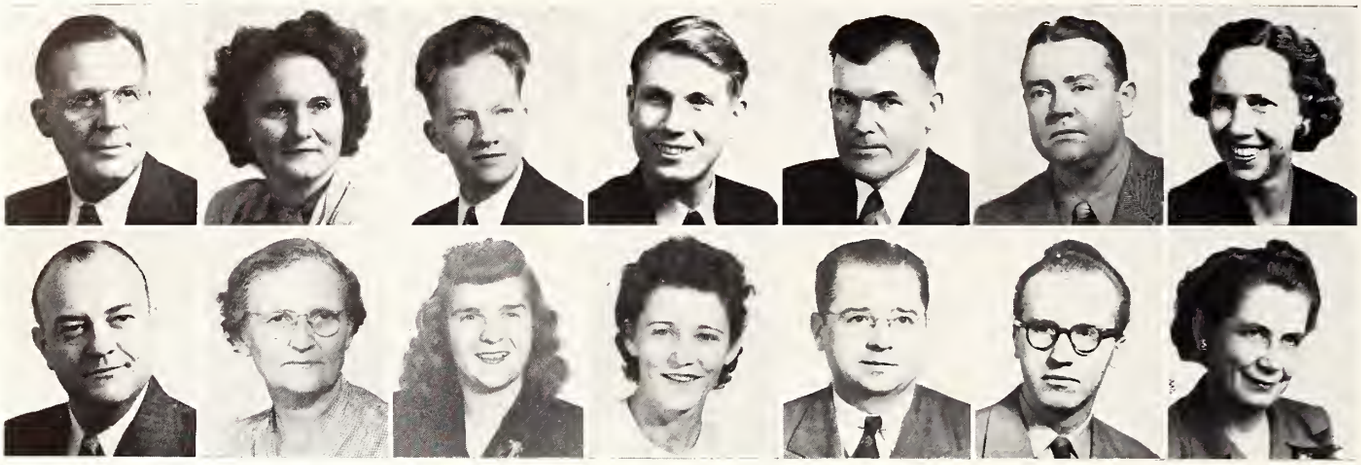

First Row:

CHARLES ELKEMA, Ed. D.

VIRGINIA FELDER, M.A.

GEORGE FLEXMAN, B.M.

PORTER L. FORTUNE, JR., Ph.D.

JOHN M. FRAZIER, M.A.

REED GREEN, B.S.

MRS. DEANE GRIFFIS, B.S.

Second Row:

W. B. HARLAN, M.A.

ALMA HICKMAN, M.A.

BETTY J. HILL, M.M.

EDITH HINTON, M.A.

JOSEPH HUCK, M.M.

FARLEY K. HUTCHINS, M.Sac.Mus.

HARRIET JACKSON, M.A.

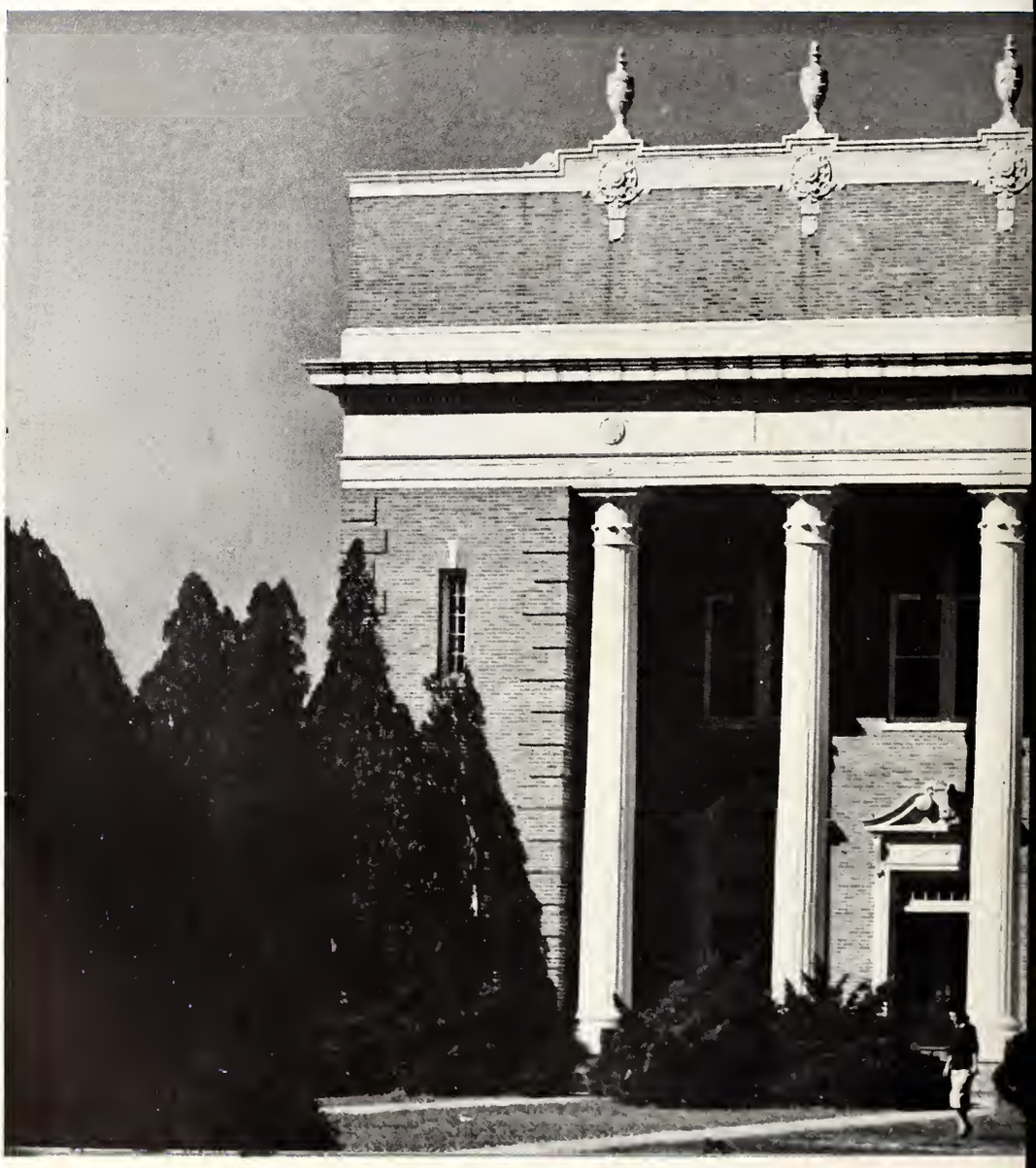

reel two

reel three

First Row:

WILLERY JACKSON, M.A.

J. R. JOHNSON, Ed. D.

M. C. JOHNSON, B.S.

EMILY JONES, M.A.

JOHN JONES, JR., M.A.

JOHNSIE KELL, M.A.

JOHN M. KING, M.A.

Second Row:

N. L. LANDSKOV, Ed. D.

MRS. D. C. LEECH, M.A.

HAROLD LEONE, B.S.

WALTER J. LOK, M. Des.

MRS. MARY JO MAGEE, B.S.

JANE N. MAGRUDER, M.A.

HELEN McDONALD, Mus. B.

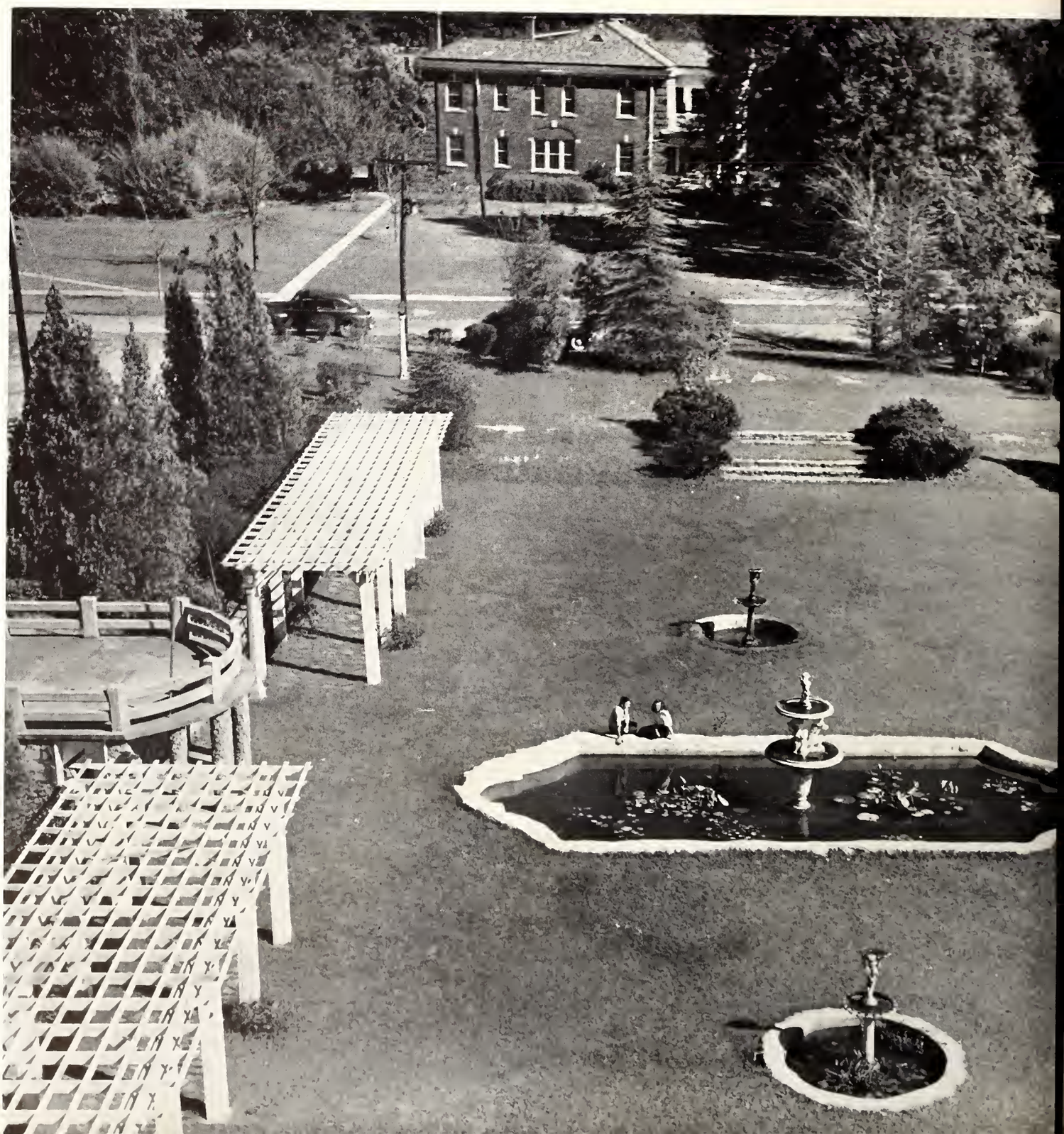

First Row:

JAMES E. McKEE, M.A.

REV. RILEY MUNDAY, B.D.

MRS. FLORENCE B. NEWMAN, M.A.

MELVIN G. NYDEGGER, M.A.

FANNIE OWINGS, M.S.

J. T. PALMER, M.A.

A. J. PELLETTIERI, Ed. D.

Second Row:

ELLEN PHILBECK, B.S.

ORVAL L. PHILLIPS, M.A.

MARY PULLEY, B.S.

PAULINE RAWLINGS, M.S.

ANNA ROBERTS, M.A.

W. F. ST. CLAIR, M.A.

H. A. SHANDS, Ph.D.

reel four

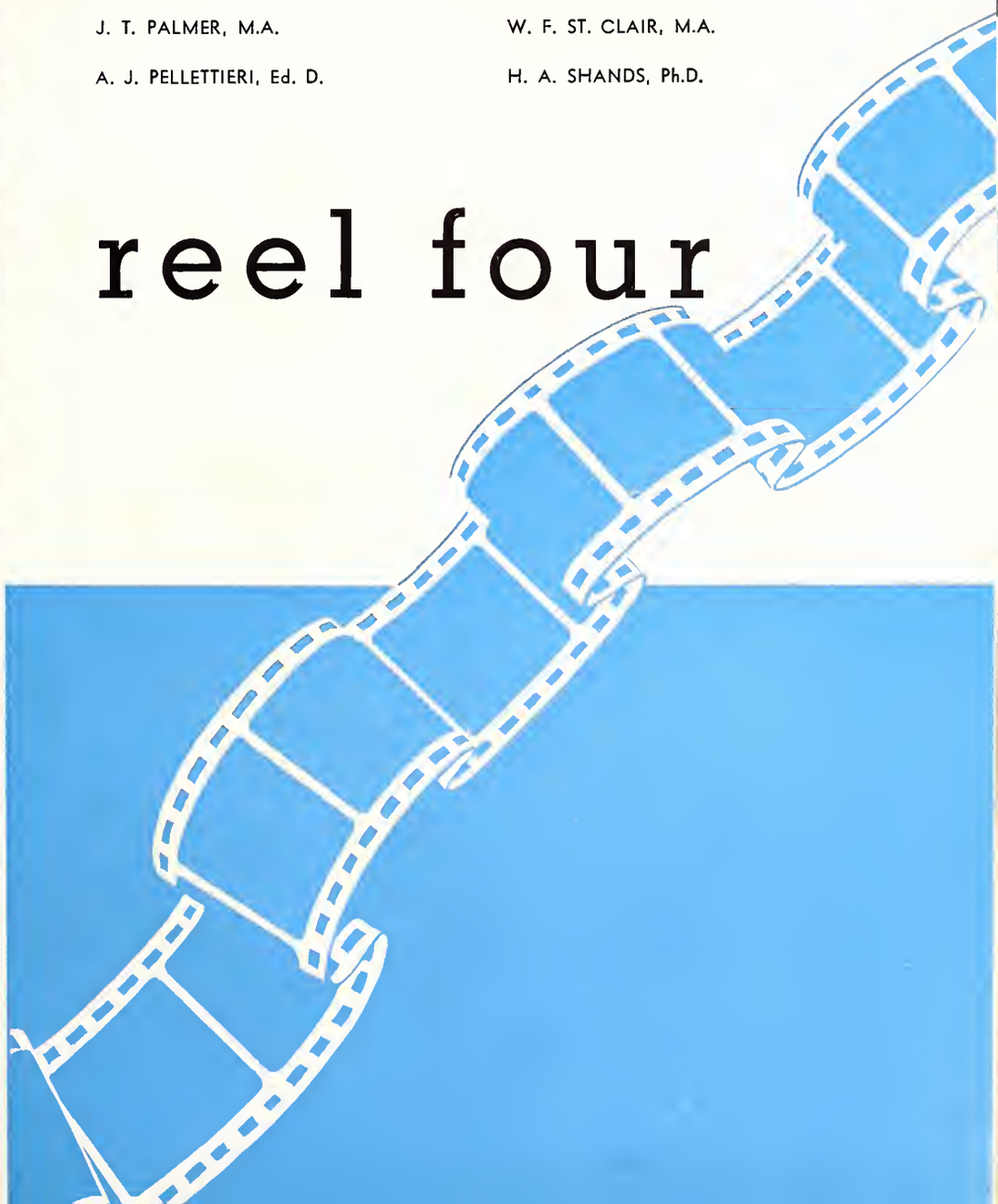

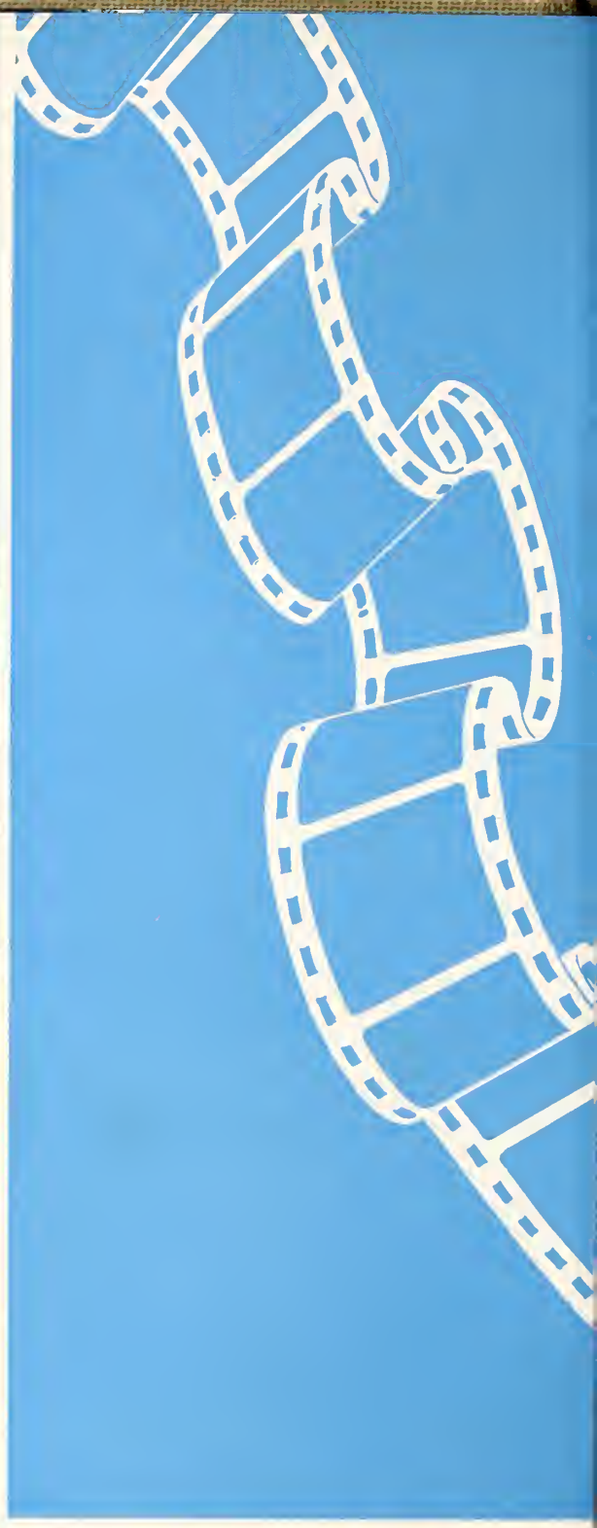

First Row:

C. O. SMALLING, B.S.

BEEDIE SMITH, R.N.

J. R. SWITZER, B.S.

ERNESTINE THOMAE, M.A.

H. M. THOMAS, M.A.

ORVILLE M. THOMAS, B.S.

SAM B. TIDWELL, M.A.

Second Row:

THAD VANN, B.S.

F. A. VARRELMAN, Ph.D.

IRENE WALDEN, M.A.

P. J. WALKER, B.S.

NOBIE WARREN, B.S.

ANGELINE WATKINS, M.A.

J. W. WILLS, M.A.

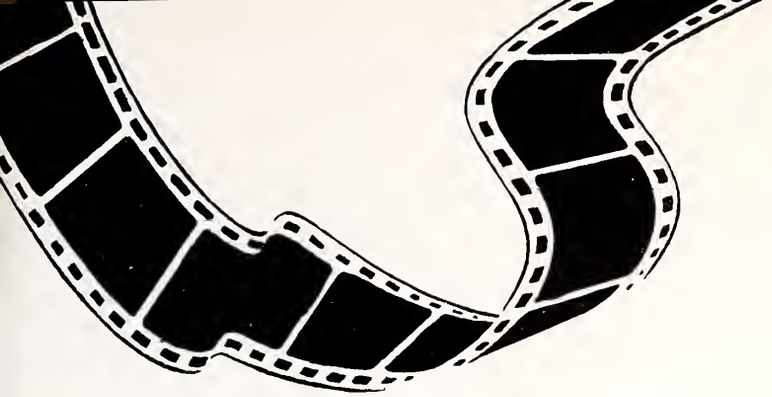

stars

GRADUATE CLUB OFFICERS

PHILLIP GRICE . . . . . President
GLIDA BETHEA . . . . . Vice-President
JEANNE KING . . . . . Secretary-Treasurer
MUSETTE FORBES . . . . . Reporter
MURRAY W. KENNA . . . . . Student Council Representative

First Row, Left to Right: Glida Bethea, Mrs. Musette Forbes, Phillip Grice

Second Row: Jeanne King, Murray W. Kenna, Dr. Charles E. Elkema

graduates

First Row:
EMMITT ROSCOE ANDREWS, BA, University of Mississippi; MA, Education; Jayess, Miss. **M. H. BALL,** BS, Mississippi Southern College; MA, Education; Montrose, Miss. **JOSEPH PETER BARICH,** BS, Mississippi Southern College; MA, Biloxi, Miss. **MRS. BESSIE T. BATES,** BA, Mississippi Womans College; MA, Education, Morgantown, Mississippi.

Second Row:
TRUGEN BEARD, BS, Mississippi Southern College; MA, Physical Education, Hattiesburg, Mississippi. **G. W. BEEMAN,** BS, Mississippi Southern College; MA, Education; Meridian, Mississippi. **PHIL HUNTER BERRY,** BS, Mississippi State; MA, Education; Laurel, Mississippi. **GLIDA LOUISE BETHEA,** BS, Mississippi Southern College; MA, Education, Hattiesburg, Mississippi.

Third Row:
VICTOR M. BOUTWELL, BA, Louisiana Polytechnic Institute; MA, Education, Newton Mississippi. **WILBURN WARREN BULLOCK, JR.,** BS, Mississippi Southern; MS, Education; Columbia, Mississippi. **MARY ELIZABETH BUSTIN,** BM, Mississippi Southern College; MM, Piano; Meridian, Mississippi. **MRS. VURAN A. BYRD,** BA, Mississippi Women's College; MA, Education; Lumberton, Mississippi.

Fourth Row:
ROBERT P. CAMERON, BS, Georgia Tech; Postgraduate; Hattiesburg, Mississippi. **FALCO ANTHONY CARROZZO,** BS, Mississippi Southern College; MS, Physical Education; McKeesport, Pennsylvania. **PERRY L. DAVIS,** BS, Spring Hill; MS, Education; Wiggins, Mississippi. **PAUL E. EDWARDS,** BS, Mississippi Southern College; MA, Education; Ludlow, Mississippi.

Fifth Row:
LEROY V. EVANS, BA, Mississippi College; MA, Education; McNeil, Miss. **MRS. MUSETTE BOONE FORBES,** BS, Mississippi Southern College, MS, Education, Sandy Hook, Mississippi. **JOHN LAMAR FORTENBERRY,** BS, Southeastern Louisiana; MA, Education; Sumrall, Mississippi. **PHILIP G. GRICE,** BS, Mississippi Southern College; MA, Education; Crystal Springs, Mississippi.

Sixth Row:
MARY STUART HARMON, BS, Mississippi Southern College; MM, Piano; Hattiesburg. **PERCY EDWARD HATCH,** BA, Mississippi College; MA; Hickory, Mississippi. **LESTER C. HATCHER,** BS, Mississippi Southern College; MA, Education; Lucedale, Mississippi. **REBECCA HATHORN,** BA, Mississippi Southern College; MA, Education; Hattiesburg, Mississippi

stars of the past

First Row:

ALINE HAYES, BS, Mississippi Southern College; MA, Hattiesburg, Mississippi. **TROY PEARSON HILL,** BS, Mississippi Southern College; MA, Education; Ellisville, Mississippi. **HOMER F. HOLMES,** BS, Mississippi Southern College; MA, Education; Kokoma, Mississippi. **LAWRENCE ALEXANDER JOHNSON,** BS, Alabama State Teachers College; MA, Education; Jayes, Mississippi. **J. T. JOHNSTON,** BS, Mississippi Southern College; MA, Education; Purvis, Mississippi. **ISABELLE MOONEY JORDEN,** Special; Collins, Mississippi.

Second Row:

MURRAY W. KENNA, BA, University of Mississippi; MA, Education; Summit, Mississippi. **JEANNE KING,** BS, Mississippi Southern College; MA, Education; Hattiesburg, Mississippi. **GRACE TRUMAN LEE,** BS, Mississippi Southern College; MA, Education, Hattiesburg, Mississippi. **CECIL VERNON LINTON,** BA, Mississippi College; MA, Education; Holmesville, Mississippi. **MRS. BERYL F. McCORDLESS,** BS, Mississippi Southern College; MA, Education; Hattiesburg, Mississippi. **MRS. MINNIE B. McDONALD** BS, Peabody, Tennessee; MA, Education; Hattiesburg, Mississippi.

Third Row:

MRS. MARGARET S. NOBLES, BS, Mississippi Southern College; MA, Education; Laurel, Mississippi. **HAROLD TERRY MOODY,** BS, Mississippi Southern College; MA, Education; Laurel, Mississippi. **ERNEST BRUCE MORRISON,** BA, Washburn University; MA, Education; Hattiesburg, Mississippi. **STELLA EVELYN MYRICK,** BS, Mississippi Southern College; MA, Education, Hattiesburg, Mississippi. **CHARLES B. NEAL,** BS, Mississippi Southern College; MA, Education; Soso, Mississippi. **ELLEN MARIE OLSON,** BS, Mississippi Southern College; MA, Education; Lumberton, Mississippi.

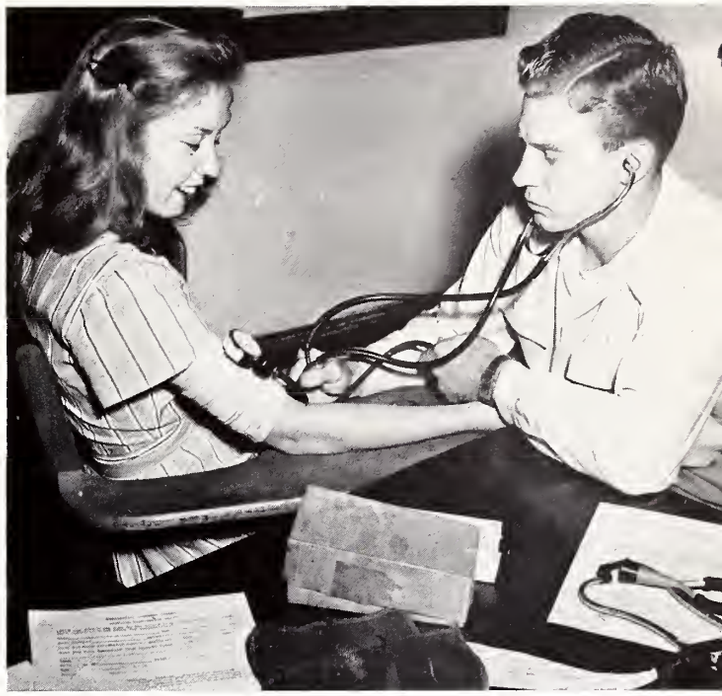

What's your blood pressure, Sonny?

graduates

First Row:

H. T. OVERBY, BS, Mississippi Southern College; MA, Education; Lovin, Mississippi. **MRS. BLANCHE PARKER**; Special, English; Moselle, Mississippi. **DAISY REDDING**, BS, Mississippi Southern College; MA, Education, Hattiesburg, Mississippi. **MRS. EXIE DEE ROBERSON**, BS, Mississippi Southern College; MA, Education; Hattiesburg, Mississippi.

Second Row:

LOUIS LEROY ROGERS, BS, Mississippi Southern College; MA, Physical Education; Jackson, Mississippi. **ROBERT ELLIS SHOEMAKE**, BS, Mississippi Southern College; MA, Education, Ellisville, Mississippi. **MRS. EDDIE GRAHAM SHOWS**, Post Graduate, Moselle, Mississippi. **MRS. FLORA S. SIMMONS**, Post Graduate; Hattiesburg, Mississippi.

Third Row:

ESCO SMITH, BS, Mississippi Southern College; MA, Education; Poplarville, Mississippi. **WAYNE MICHEL STONE**, BS, Delta State Teachers College; MA, Education, Purvis, Mississippi. **ETHEL EMMA SWETT**, BS, Mississippi Southern College; MA, Education; Brookhaven, Mississippi. **MRS. THOMAS HAMILTON TEDDER**, BS, Mississippi Southern College; MA, Education; Meridian, Mississippi.

Fourth Row:

THOMAS HAMILTON TEDDER, BA, Baylor University; MA, Education; Meridian, Mississippi. **HARRY THOMAS**, BS, University of Alabama; MA, Education; Hattiesburg, Mississippi. **CAMALIEL EARL TURNER**, Post Graduate; Slidell, Alabama. **CHARLES VAN URANICHEN**, BA, Mississippi Southern College; MA, Education; Wiggins, Mississippi.

Fifth Row:

MARTH ANN VINZ, Special Student, Market and Merchandising. **ELMO LAVELLE WALKER**, BS, Mississippi Southern College; MA, Education; Richton, Mississippi. **WILMA WALKER**, BS, Mississippi Southern College; MA, Education, Mendenhall, Mississippi. **T. C. WARD**, BS, Mississippi Southern College; MA, Education; Collins, Mississippi.

Sixth Row:

CARL P. WELLS, BA, Mississippi College; MA, Education; New Hebron, Mississippi. **JAMES ALEXANDER WILLIAMS**, BS, Millsaps; MA, Education, Poplarville, Mississippi. **OUIDA KATHRYN WILLIAMS**, BM, Belhaven; MM, Voice; Vaiden, Mississippi. **CHARLES KERMISE WILLIAMSON**, BA, Mississippi College; MA, Education; Columbia, Mississippi.

leading roles

SENIOR CLASS OFFICERS

BILL McKINNEY . . . . . President

DALTON HILL . . . . . Vice-President

NANETTE WALKER . . . . . Secretary

HARLAN McSWAIN . . . . . Treasurer

MARY FRANCES CARPENTER . . . . . Historian

VIRGINIA BARNES . . . . . Student Council Representative

Left to Right: Nanette Walker, Dalton Hill, Mary Frances Carpenter, Bill McKinney, Virginia Barnes, Mr. J. T. Palmer, Sponsor.

leading roles . .

First Row:

ALEX NEWTON ABERCROMBIE, Collins; English. **JACK DONALD ALLEN**; Magee; Chemistry. **WILBUR GRANT ANDERSON**, Hattiesburg; English. **LINNIE MAE ATWOOD**, Seminary; Home Economics; Home Economics Club. **JOHN L. AULTMAN**, Sumrall; History. **EDWARD CHARLES BOEHM**, Columbus, Ohio; Biology. **WILLIAM THAMES BAILEY**, Lucedale; Business Administration; BSU; Editor, "The Beacon"; President, Colonial Club; Reporter, Pre-Legal Club; Inter-Fraternity Council; Pi Tau; Debate Club.

Second Row:

ORION S. BAKER, Ocean Springs; Commerce. **LILLIAN PATSY BAKER**, Brandon; Health and Physical Education; Physical Education Club; Vice-President, Mu Omega; President, WAA, **JAMES BALL, JR.**, Leakesville; Music. **WILLIAM EDWARD BALL**, Louin; Accounting. **ALLISON D. BARLOW**, Hattiesburg; Marketing and Merchandising; Honorary Commerce Society. **HUGH B. BARNES**, Leakesville; Pre-Medical; Alpha Epsilon Delta; Student Council Representative. **MRS. VIRGINIA MALONE BARNES**, Lucedale; Secretarial Science; Delta Sigma Epsilon; Student Council Representative.

Third Row:

ESTON CAIN BASKIN, Jackson; Commerce; President, Kappa Sigma; Chairman, Inter-Fraternity Council; Chairman, Weathersby Hall. **ERMA GLORIETTA BATTLE**, McComb; Home Economics. **JERRY EDWARD BERRY**, Hattiesburg; History, Georgraphy; VFW; IRC, FTA. **NORMA CAROLYN BEVERLY**, Laurel; Music; Vesper Choir, Southern Singers, Alpha Mu Chi; Choirister, YWA. **OSCAR B. BLACK**, Purvis; Mathematics. **CHARLES BERNARD BLOUNT**, Hattiesburg; Business Administration. **KATHERINE K. BOGLE**, Baxterville; Chemistry.

CHARLES WLLIAMS BORDE, Bogalusa, La.; Health and Physical Education; "M" Club; Football. **LOUIS BOTELLER**, Raymond; Physical Education. **CLARENCE DEAN BOUNDS**, Bailey; Biology. **JEWEL GIBSON BOYD**, Collins; Social Studies. **BETTY FAYE BRELAND**, Raliegh; Piano. **MACK H. BREWER**, Summit; Marketing and Merchandising. **GLORIA HEARD BRIDGERS**, Raymond; Music Education; Hattiesburg Choral Union, Delta Sigma Epsilon.

the seniors

Like father, like son.

First Row:

SARA BETH BRIGGS, Scooba; Commerce. **FRANK KENTON BROWN**, Millry, Ala.; Health and Physical Education; Vice-President of "M" Club, Football. **W. DAVID BROWN, JR.**, Hattiesburg; Voice; Vesper Choir, Hattiesburg Choral Union. **ROBERT CLEVELAND BRUCE**, Hattiesburg; Education.

Second Row:

FLORENCE EDITH BUCKLEY, Hattiesburg, Pre-Medical. **CHARLES VARDAMAN BUGG**, Hattiesburg; History. **VERNON OSCAR BULLOCK**, Tylertown; Dairy Production; Football. **ALICE EARLE BYRD**, McCall Creek; Physical Education and Health; Physical Education Club, Women's Athletic Association.

Third Row:

CHARLES G. CAIN, JR., Pensacola, Fla.; Health and Physical Education; Health and Physical Education Club. **JEANE CAMPBELL**, Ocean Springs; Home Economics; Wesley Foundation Home Economics Club. **DOTTIE CHRISTINE CARITHERS**, Charleston; Home Economics. **MARY FRANCES CARPENTER**, Hattiesburg; Elementary Education; Sigma Theta Kappa; Alpha Psi Omega, Home Economics Club, Hattesburg Choral Union; Historian, Senior Class.

Fourth Row:

EDWIN JONES CARROLL, Beaumont; Accounting; VFW, American Legion. **PATTIE LOUISE CHAMBERS**, McLeod, Social Studies. **JEN-CHI CHANG**, Kiangsu, China; School Administration; Graduate Student Club; Westminister Fellowship; Future Teachers Association. **MARTIN M. CLAPP**, Hattiesburg; Business Administration

Fifth Row:

JULIAN LEWIS CLARK, Stonewall; Business Administration; Alpha Epsilon Alpha, Honorary Accounting Fraternity; Honorary Commerce Society, Treasurer, Miss. Society of Certified Public Accountants; Student Council. **OSCAR EUGENE CLEMENT**, Hattiesburg; Voice; President, Vesper Choir; Vice-President, Hattiesburg Choral Union; Madragallians; Opera Workshop. **CECIL DE BERRY CLIBURN**, Hazelhurst; Mathematics. **STELLA TECOAH CLOY**, Bude; Chemistry; Treasurer, Alpha Sigma Alpha.

Sixth Row:

ADDIE LUCILLE COLEMAN, Utica; Mathematics; Mathematics Club. **KENNETH CLAYTON COLLINS**, Long Beach; Marketing and Merchandising; Phi Kappa Tau; Westminster Fellowship. **MAMIE LOU COOPER**, Lucedale; English. **VIRGIL V. CORNELISON**, Scottsboro, Ala.; Physical Education.

leading roles . .

First Row:

DWAIN COTTON, Vicksburg; Biology. **ESTHER CRAIG**, Homewood; Health and Physical Education; Womens Athletic Association. **MARY JEAN CREWS**, Columbia; Business Education; Wesley Foundation, Womens Student Government; Treasurer, Future Teachers of America. **JAMES HAROLD CROSBY**, Laurel; Accounting. **RITA CLARIE DABBS**, Quitman; Elementary Education and Physical Education; BSU, President, Elementary Council; Vice-President, Delta Sigma Epsilon, YWA, WAA. **ELIZABETH ANN DALLAS**, Little Rock, Ark.; Home Economics; YWA, Wesley Foundation, Home Economics Club. **LOYD JAMES DAVIS**, Stanton, Ala.; Physical Education.

Second Row:

HENRY LINFIELD DIXON, Meridian; Social Science; Publicity Chairman of International Relations Club. **WILLIAM J. DOOLITTLE**, Jackson; Accounting. **WILLIAM WILBURN DOWNS**, Hattiesburg; Social Studies; FTA, VFW. **LEON GORDON DUKE**, Long Beach; Social Science; Pre-Legal Forum, Wesley Foundation; Student Council Representative; Vice-President, Beta Kappa Tau. **WILLIAM FRANCIS DUKES**, Hattiesburg; Social Studies; President Student Body, Pi Tau, Philosopher's Club, Pre-Legal Forum, Who's Who Among Students in American Colleges and Universities. **KATHERYN DUNN**, Hattiesburg; Home Economics. **ANNIE RUTH ERVIN**, Hattiesburg; French; President, Delta Sigma Epsilon; President, Pan-Hellenic Council; President, Foreign Language Club; Who's Who Among Students in American Universities and Colleges.

Third Row:

MILTON EVANS, Hattiesburg; Physical Education and Health. **MRS. CLYDE N. EVERETT**, Magee; Elementary Education. **MRS. W. T. FAIRLY, JR.**, Hattiesburg; Elementary Education; Assistant Hostess; Program Chairman Elementary Council, Adult Advisor Westminster Fellowship. **MARY ALICE FANCHER**, Coffeeville; Secretarial Studies; Vice-President, Pi Omega Pi; Secretary, Baptist Student Union; President, Christian Federation, Who's Who among Students in American Universities and Colleges. **PAUL THOMAS FERGUSON**, Baxterville; Pre-Engineering. **JIMMY H. FORD**, Laurel; English; Sigma Zeta, Sociology Club; Alpha Psi Omega, Southern Players, Foreign Language Club. **LAWRENCE OTHO FORD**, Hattiesburg; Sociology; President Kappa Alpha.

Fourth Row:

GEORGE M. FRIES, JR., Purvis; Physical Education. **BARBARA LEE FUGITT**, Booneville; Sociology. **MARTHA NELL GADDY**, State Line; Home Economics. **CAROLYN ELIZABETH GANDY**, Hattiesburg; Physical Education and Health Women's Athletic Association, Physical Education. **WILLIE ELOISE GOFF**, Ocean Springs; Home Economics. **PAUL E. GRADY**, Seminary; Pre-Law; President Pre-Legal Forum; Vice-President Pi Tau; Philosopher's Club; IRC; USNR, Business Manager of 1949 Southerner; Social Committee of Student Council. **LANCE L. GRAHAM**, Hattiesburg; Social Studies.

the seniors

Sparkling Burgundy.

First Row:

PAUL RICHARD GRAHAM, Moss; Mathematics; Math Club. **MINOR LEONARD GRIFFIN**, Leakesville; Pre-Dental. **LOUIS DENBY HALL**, Petal; Accounting; Alpha Epsilon Alpha; Honorary Accounting Fraternity. **SAM C. HAMMOND**, Hattiesburg; Business Administration; Phi Kappa Tau.

Second Row:

NORWOOD RUSSELL HARMON, Hattiesburg; Business Administration. **MILES DOUGLAS HARPER, JR.**, Hattiesburg; English; President, Pi Tau; First Vice-President of Student Body; Westminister Fellowship; Pre-Ministerial Association, Who's Who among Students in American Universities and Colleges. **WILLIAM EDWARD HARPER**, Meridian; Economics. **BURNICE ALTON HARRISON**, Forest; History.

Third Row:

HERERT RAIFORD HARTHCOCK, Pascagoula; Chemistry. **EVA JEAN HANES**, Ellisville; Elementary Education. **J. K. HEGWOOD**, Ovett; History. **WALTER THOMAS HELTON**, Petal; Health and Physical Education; Physical Education Club.

Fourth Row:

CHARLES DAVID HENDON, Newton; History; International Relations Club. **J. D. HERRING**, Sandy Hook; General Science. **ROBERT RAMSEY HERRINGTON, JR.**, Hattiesburg; Pre-Medical and Chemistry; Alpha Epsilon Delta. **ROBERT W. HESSON, JR.**, Hattiesburg; Accounting.

Fifth Row:

MRS. DORA M. HICKMAN, Richton; Home Economics. **DALTON D. HILL**, D'Lo; Marketing and Merchandising; Student Council Representative of Weathersby Hall, Vice-President, Senior Class. **JOSEPH BRITNELL HILL**, Booneville; Mathematics. **TROY STEPHEN HILTON**, Star, Biology.

Sixth Row:

HOWARD HOLADAY, Hattiesburg; History, International Relations Club, Sigma Zeta, Foreign Language Club. **MARY ELAINE HOLLIDAY**, Poplarville; Elementary Education-English Speech; Wesley Foundation; Southern Players, Future Teachers of America, Southern Radio Players; Alpha Psi Omega, Ways and Means Committee; Marching Band, Delta Sigma Epsilon Pledge; Editor, "Wesleyan Spirit"; Reporter, Student Printz, Senior Class Editor of Southerner, Who's Who Among Students in American Colleges and Universities, Student Hostess, Orientation Week. **ALVIN C. HOLLIS, JR.**, Carthage; History; International Relations Club, Pre-Legal Forum, Student Council Representative. **ISAAC LOUIS HOLLOWAY**, Laurel; Health and Physical Education.

leading roles . .

First Row:

DOUGLAS FAIRBANKS HONAKER, Bogalusa, La.; M. Club; Football. **WILLIE GRACE HORN**, Magee; Home Economics; Home Economics Club; Sigma Theta Kappa; President of State College Club Section of MHEA; Who's Who Among Students In American Colleges and Universities. **ROBERTA KAY HOUSTON**, Laurel; Home Economics; Historian, Sigma Theta Kappa; Reporter, Home Economics Club; Wesley Foundation. **LOWERY BUTLER HOWELL**, McComb; Economics. **JACK HOWLE**, Union; Economics. **HEWITT EDMOND HUBBERT**, DeSota; Chemistry. **JOE H. HURLBERT, JR.**, Hattiesburg; Business Administration; Treasurer, Kappa Alpha; Band.

Second Row:

JOSEPH L. HURST, Hattiesburg; Biology and Chemistry; Alpha Epsilon Delta, Miss. Chapter; Assistant Department of Biology. **ISHMAEL H. HYATT**, Raymond; Accounting. **MRS. KATHERINE S. HYATT**, Raymond; Social Studies. **WILLIAM G. IKERD**, Long Island, N. Y.; English. **FRANCIS IMBRAGULIO**, Ellisville; Piano; Choral Union, Alpha Mu Chi. **DORTHY ANNA ISHEE**, Bay Springs; Elementary Education; Elementary Council; Y. W. A. **HOWARD D. JACKSON**, Hattiesburg; Accounting.

Third Row:

CHRISTINE ELAINE JENKINS, Union; Voice; Vesper Choir, Madrigallians, Hattiesburg .Choral .Union, .Opera .Workshop. **AUBREY .HARRELL JOHNSON**, Jackson; Sociology; President Phi Kappa Tau, Pi Tau; Inter-Fraternity Council. **JAMES RICHARD JOHNSON, JR.**, Hattiesburg; English. **HARRY EARL JONES**, Biloxi; Chemistry; Sigma Chi; Alpha Epsilon Delta. **JOSEPH TALMADGE JONES**, Meridian; Commerce. **SONYA REBECCA JORDAN**, Columbia; Health and Physical Education; Historian and Student Council Representative, Mu Omega, Pan-Hellenic Intramural Captain, W. A. A., Physical Education Club, Cheerleader, Vocalist for "Modernist." **BETTYE JOYCE KEEL**, De Lisle; Voice; Southern Singers, Vesper Choir, Newman Club, Tennis Team, Alpha Mu Chi, Opera Workshop, Choral Union.

Fourth Row:

ELSIE WILLIS KELLY, Hattiesburg; Social Studies. **JAMES ELLIS KELLY**, Seminary; English; Treasurer, B. S. U., Historian Christian Federation, Phi Kappa Tau. **JOYCE MARDELL KENDALL**, Bay City, Tex.; Biology. **JERELYN ROSAMOND KENNEDY**, Hattiesburg; Biology. **KATHERINE JOAN KENNEDY**, Hattiesburg; Business Education; Delta Sigma Epsilon, Treasurer; President Pi Omega Pi, Vice-President, Recording Secretary, Corresponding Secretary, and Student Council Representative, Newman Club; Delegate to National Delta Sigma Epsilon Convention; Delegate to National Pi Omega Pi Convention. **MRS. JOYCE CAUSEY KLUTTS**, Hattiesburg; Health and Physical Education; Secretary and Treasurer, Women's Athletic Association; Reporter, Women's Health and Physical Education Club. **LETHA ORAL KROHN**, Wiggins; Home Economics; President, Home Economics Club.

the seniors

Watch that——punt?

First Row:

JACK SHANNON LANE, Homewood; Health and Physical Education; Phi Kappa Tau; Future Teachers of America; Secretary, Physical Education Club; Intramural Sports Director, Wesley Foundation. **HULDAH JANE LEAKE**, Woodville; Elementary Education; Magazine Representative, Baptist Student Union; Vice-President, Elementary Council. **JOHN VIRGIL LEDBETTER**, Lumberton; Business Administration. **LUTHER EDWIN LEE**, Hattiesburg; Biology.

Second Row:

THOMAS GENE LEE, Shivers; Business Administration; Alpha Delta Mu, Honorary Commerce Society. **MRS. KELLY MAXWELL LENCE**, Ashland; Home Economics; Home Economics Club. **LOUIS P. LENCE, JR.**, Ashland; Health and Physical Education; Physical Education Club; Men's Intramural Manager. **JEAN AINSWORTH LEONE**, Taylorsville, Elementary Education.

Third Row:

LEVERN "COOTER" LEWIS, Laurel; Health and Physical Education; "M" Club; Captain, Football Team. **SAMMIE JARVIS LINDSEY**, Ellisville; Chemistry. **HELEN CECILE LINTON**, Pricedale; Home Economics, Wesley Foundation, Future Teachers of America, Home Economics Club. **WILLIAM P. LIPSCOMB, JR.**, New Orleans, La.; History.

Fourth Row:

CARL LAFAYETTE LITTLE, Carriere; History, Church Representative Baptist Student Union; Vice-President, International Relations Club, Future Teachers of America. **WILLIE HERBERT McCALLUM**, Mize; Health and Physical Education. **GEORGE W. McCARTHY**, Hattiesburg; Social Science; Guard, Kappa Sigma, Newman Club. **QUINNIE McCORMICK, JR.**, Summit; Health and Physical Education.

Fifth Row:

W. HUGH McCRANEY, Newton; History. **NELLIE WREN McCURLEY**, Crosby; Voice; Chairman, Vesper Choir, Southern Singers, Choral Union, Opera Guild, Alpha Mu Chi. **WILLIAM R. VOYLES McKINNEY**, Tupelo; Sociology and Psychology; Zeta Sigma; Pre-Legal Forum; Pi Tau; I. R. C.; Sociology Club, Social Committee, Student Council; President, Senior Class; Who's Who Among Students In American Universities and Colleges; Head Cheer Leader. **ARTHUR JAMES MANGUM, JR.**, Mendenhall; Health and Physical Education; President, "M" Club; Pi Tau.

Sixth Row:

IDA MYRTLE MARSH, Handsboro; Elementary Education and Social Studies; President, Women's Student Government; House Chairman, Hattiesburg Hall. **LUTHER KNOW McNAIR**, Mt. Olive; Accounting. **HARLAN B. McSWAIN**, Hattiesburg; Commerce. **MARY JO McNEESE**, Foxworth; Secretarial Science.

leading roles . .

First Row:

WILLIAM EMMETT MARTIN, JR., Wiggins; Mathematics. **CHARLES EDWARD MATHIS**, Beaumont; Accounting. **JAMES B. MAWK**, Slate Spring; Marketing and Merchandising; Commerce Club; Alpha Delta Mu. **KENNETH RANDOLPH MAXWELL**, Long Beach; Marketing and Merchandising. **MARVIN KAVANAUGH MILLER, JR.**, Hattiesburg; Instrumental Music Education; Vice-President, Choral Union; President Little Symphony; President, Band; Business Manager, Vesper Choir; Alpha Mu Chi; Brass Choir; Concert and Marching Bands; Vice-President, Clef Club. **RALPH M. MILLOY**, Hattiesburg; Sociology; President, Kappa Alpha; Inter-Fraternity Council. **SHIRLEY JEAN MONTGOMERY**, Hattiesburg; History and Art; Treasurer, Sigma Theta Kappa; Student Council Representative for Town Students; Westminster Fellowship; Who's Who Among Students in American Colleges and Universities; Social Chairman, Orientation Week.

Second Row:

PAUL MOORE, Louisville, General Science. **WILLIAM HILTON (BILL) MOORE**, Laurel; Marketing and Merchandising and Geography; President, Sigma Zeta; Pi Tau; Treasurer, Student Council; Inter-Fraternity Council. **OPAL VONCILLE MORGAN**, Columbia; Elementary Education and English; Elementary Council. **JACK DOUGLAS MUNN**, Sumrall; Mathematics. **EDWIN JOSEPH NEVILLE**, Hattiesburg; History and Pre-Law; Pre-Legal Forum. **MARY GUSTAUA NEVILLE**, Hurley; Elementary Education; Future Teachers of America. **CHARES STANTON NEWMAN**, Laurel; Instrumental Music; Librarian and Vice-President, Little Symphony.

Third Row:

ROBERT EATON NEWMAN, Columbia; Business Administration. **DONALD W. NEWTON**, Wesson; History and Speech; President, Pi Kappa Delta; President, Debate Club; Pi Tau; Pre-Legal Forum, Alpha Delta Mu; Philosopher's Club; Student Council; Assistant Business Manager, Student Printz; Advertising Manager of Annual. **NELL ZULENE NEWTON**, Nettleton; English; Y. W. A. **JIMMIE C. NICHOLSON, JR.**, Bentonia; Business Administration; "M" Club. **LAVELLE A. MORRIS**, Columbia; Commerce. **HILTON JAMES NUNNERY**, Liberty; History. **KATHERINE ODOM**, Sanatorium; Home Economics; Treasurer, Home Economics Club; Vice-President, Sigma Theta Kappa.

Fourth Row:

WILLIAM HOWARD PARKER, Mt. Olive; Mathematics. **GLORIA JEANNE PATCH**, Lumberton; Chemistry; Secretary, Alpha Sigma Alpha; Secretary, Women's Student Government. **CHARLES YOUNG PATTEN**, Hattisburg; Business Administration. **LEE C. PEARSON**, Nicholson; History. **ANN THOMAS PHILLIPS**, Macon; Business Education; Secretary, Pi Omega Pi; Delta Sigma Epsilon; Student Council. **DORTHY LYNN PHILLIPS**, Meridan; English. **SHELLEY H. PHILLIPS, JR.**, Macon; Pre-Dental; Alpha Epsilon Delta.

the seniors

What is it?

First Row:

MRS. JEAN WADE POLK, Mt. Olive; English. **WILLIAM HAROLD POLK,** Mt. Olive; Accounting; Auxiliary of the Miss. Society of Certified Public Accountants. **MARY FRANCES POOL,** Ellisville; Elementary Education; Elementary Council, Secretary Wesley Foundation; Vice-President, WAA, Physical Education Club. **MELISSA D. POTTER,** Hattiesburg; Foreign Language; Foreign Language Club, Choral Union, Vesper Club, Madragallians, Sigma Sigma Sigma.

Second Row:

JEWELL B. PRAY, Liberty; General Science. **ELIZABETH MARSHALL PRESCOTT,** Hattiesburg; Spanish. **EVELYN D. PRESCOTT,** Magnolia; Health and Physical Education. **SARA FRANCES PRICE,** Prentiss; Elementary Education; YWA; Vice-President, BSU; Elementary Council.

Third Row:

MONITA PRINE, Petal; Music; Delta Sigma Epsilon; Recording Secretary, Christian Federation; Social Chairman Alpha Mu Chi; Vesper Choir; Opera Workshop; Madragallians, Choral Union. **WILLIAM HERMAN PURVIANCE,** Jackson; Marketing and Merchandising. **TOM M. PRYOR,** Laurel; Economics. **KERMIT WINSTON QUIN,** Columbia; Mathematics.

Fourth Row:

WALTER R. RATCLIFF, Wesson; Mathematics; President, Math Club; American Legion. **VIRGINIA CLAUDINE RAWLS,** Shivers; Elementary Education; Librarian of BSU, Community Mission; Chairman of YWA; Elementary Council. **J. V. RAY,** Drew; Biology and Pre-Medical; Reporter and Historian of Colonial Club; Student Council; Alpha Epsilon Delta. **MARY KATHRYN REEVES,** Summit, Home Economics; Home Economics Club.

Fifth Row:

PAUL REEVES REGAN, Magnolia; Physical Education. **CURTIS LAMARR RHYNE,** Meridian; Mathematics; Kappa Alpha. **ELVIN CLINTON RICHARDSON,** Gholson; Accounting. **WESLEY C. RITENBURGH,** Muskegon, Mich.; Health and Physical Education.

Sixth Row:

EDWIN JACK ROBERTS; Gulfport; Health and Physical Education. **HELEN MAUREEN ROBERTSON,** Liberty; Commerce-Business Education; President, Alpha Sigma Alpha, Reporter for Pan-Hellenic Council; Pi Omega Pi; Future Teachers of America. **FRANCES GRIFFITH ROBINSON,** Prentiss; Home Economics; Home Ec. Club. **HARMON I. ROBINSON,** Atmore, Ala.; Accounting.

leading roles . .

First Row:

BETTY LYNN ROCHESTER, Jackson; Home Economics. **WILLIAM EDWARD ROCKWELL**, Hattiesburg; Marketing and Merchandising; Kappa Sigma. **MRS. OBY ROGERS**, Collins; Elementary Education. **MARY VONDELL ROSS**, Hattiesburg; Sociology. **WILFORD THOMAS ROWAN**, Jackson; Biology. **ANNA KENNEDY SALIBA**, Hattiesburg; Business Education. **MARTHA ANN SAUCIER**, Sumrall; Home Economics.

Second Row:

MARY JOYCE SAXON, Prichard, Ala., Business Education; President, B.S.U.; Treasurer, Pi Omega Pi; Christian Federation; Sigma Theta Kappa. **SIDNEY SEBREN**, Harrisville; Chemistry. **EDDIE JOE SESSIONS**, Union; Social Studies. **THOMAS MIXON SHIELDS**, Wilmington, Calif.; Business Administration; Phi Kappa Tau; Society of CPA. **EDWIN WINSLEY SIMPSON**, Pensacola, Fla.; Health and Physical Education; P.E. Club; Intramural Manager of Forrest County Hall; Sigma Zeta; M-Club. **JOHNNIE MACK SIMS**, Panama City, Florida; Business Administration. **MELVIN REGINALD SIMS**, Houston; Economics; International Relations Club; Honorary Commerce Society; Kappa Sigma; Alpha Psi Omega.

Third Row:

JO SINGLEY, Hattiesburg; Home Economics; Alpha Sigma Alpha; Home Economics Club; Foreign Language Club. **CASWELL LLOYD SKINNER**, Meridian; Sociology; Ministerial League; Wesley Foundation. **BERNICE ALVIN SMITH**, Wesson; Business Administration; Reporter, Phi Kappa Tau; Pre-Legal Forum; Southern Players; Southern Radio Players. **LOIS CECILE SMITH**, Leakesville; Home Economics; Home Economics Club. **DOROTHY DENNIS SMITH**, New Augusta; Home Economics; Science; Delta Sigma Epsilon; Home Economics Club. **DOROTHY JEAN SMITH**, Laurel; English. **HOWARD H. SMITH**, Philadelphia; Business Administration; Honorary Commerce Society.

Fourth Row:

JAMES MELTON SMITH, Petal; Education. **JAMES WILLIAM SMITH, JR.**, Columbia; Business Administration; Kappa Sigma; Pi Tau; Alpha Psi Omega; Honorary Comerce Society. **MILTON B. SMITH**, Gulfport; Business Administration. **NEWTON DENHAM SMITH, JR.**, Purvis; Chemistry; Alpha Epsilon Delta. **ROBERT O. SMITH**, Tupelo; Business Administration; Pi Tau; Alpha Epsilon Alpha. **WILLARD LEA SMITH**, Brookhaven; Health and Physical Education. **CLOVIS ELTON STEELE**, Fulton; History.

the seniors

Ah, for the life of a freshman.

First Row:

IRENE ELIZABETH STENNETT, Columbia; History; Wesley Foundation. **GEORGE A. STEVENS**, Hugotor, Kansas; Health and Physical Education. **HAROLD WALLACE STEVENS**, Gulfport; English; Phi Theta Kappa; President, I. R. C.· The Southern Players. **VERNA IDELLE STEWART**, Hattiesburg; French.

Second Row:

JANE MARGARET STRINGER, Summerland, Home Economics; Sigma Theta Kappa; Home Economics Club. **ROBERT LEE STUBBS**, Magee; Accounting. **AUBREY EARL SWAN**, Purvis; Commerce; Vice-President, Honorary Commerce Society; Corresponding Secretary, Sigma Zeta. **ANNIE LOU SYKES**, Crystal Springs; Home Economics; Mu Omega; Cheerleader.

Third Row:

HUELL GREEN TALBERT, Hattiesburg; Business Administration; Kappa Sigma. **HARRY LESTER TAYLOR, JR.**, Pittsburg, Tex.; Journalism; Editor, Annual; Vice-President, Language Club; Reporter, Sigma Zeta; Historian, Pi Tau; Alpha Psi Omega; Student Printz; Band; Who's Who among students in American Colleges and Universities. **JOE H. TERRELL**, Prentiss; Commerce; Manager, Intramural Sports. **GEORGE K. THOMPSON**, Taylorsville; History; Foreign Language Club, Student Council.

Fourth Row:

OTIS LEROY TOLAR, Hattiesburg; Commerce. **MYRA JEAN TOWNSEND**, Lena; Mathematics, Mathematics Club. **THOMAS K. TRIGG**, Richton; Accounting; Alpha Epsilon Alpha. **DOROTHY ELLEN TURNER**, Hattiesburg; Mathematics; Treasurer, Delta Sigma Epsilon, Vesper Choir, Choral Union.

Fifth Row:

VARDAMAN VANCE, Union; Business Education. **WILLIE SAMUEL VAN LANDINGHAM**, Vardaman; Business Education. **LENA LOUISE VINSON**, Hattiesburg; Chemistry-Biology; Pre-Medical Society. **JOHN S. VIRDEN**, Raymond; History; Hinds Co. Representative.

Sixth Row:

FRED D. WAITES, Billingsley, Ala.; Health and Physical Education. **ELIZABETH NANETTE WALKER**, Drew; Voice; President, Sigma Sigma Sigma; Secretary Senior Class, Alpha Mu Chi, Vesper Choir, Southern Singers. **LEE HUGHES WALKER**, Drew; Biology; Vice-President, Alpha Epsilon Delta, Honorary Pre-Medical Society, Modernist Orchestra. **WALTER NELSON WALTMAN**, Hazelhurst; Business Administration.

leading roles . . seniors

First Row:

GLENN TURNER WARD, Richton; Music; Reporter Alpha Mu Chi, Choral Union. **RAYMOND W. WARD**, Lucedale; Biology; Alpha Epsilon Delta; Commander of MSC VFW Post 2406; Student Council. **JAMES T. WARE**, Hattiesburg; Commerce. **ROBERT LEE WATKINS**, Canton; Health and Physical Education, Mathematics; Sigma Zeta; "M" Club; Honorary Math Fraternity. **LEVI P. WEAVER**, Atmore, Alabama; Accounting. **FREDERIC WILLIAM WEBSTER, JR.**, St. Petersburg, Fla.; History. **THATTIS LAVELLE WEEKS**, Purvis; Commerce; Reporter, Alpha Epsilon Alpha; Debate Club; Pi Tau; Student Council; Sigma Zeta.

Second Row:

MARGUERITE WELBORN, Laurel; Business Education; Student Council; Sigma Theta Kappa; Future Teachers of America; Vice Chairman of Women's Student Government, House Chairman of Mississippi Hall. **HAZEL RAMSEY WHITE**, Ocean Springs; History. **JACK D. WHITE**, Ocean Springs; History. **LAMAR LIDDELL WHITE**, Newton; Accounting; Secretary, Zeta Sigma Fraternity. **FRANCES DALE WILKERSON**, Forest· Business Education; Pi Omega Pi. **OSCAR GLENN WILKERSON**, Lake; Mathematics and Chemistry; Student Council Representative; Treasurer, Math Club, Wesley Foundation. **JAMES EVON WILLOUGHBY**, Carson; History; Ministerial League, Secretary, Kappa Alpha.

Third Row:

HOWARD DON WINSTEAD; Jackson; Commerce Club, Annual Staff. **GEORGE N. WOOD**, Hazelhurst, Pre-Medical. **LUCY MARIE WOOD**, Hattiesburg; Social Studies. **CHARLES VERDO WRIGHT**, Ellisville; Mathematics. **HAROLD ARTHUR YOUNG, SR.**, Ruth; History. **ROBERT J. YOUNG**, McComb; History. **WALLEY ALSTON**, Hattiesburg; Business Administration, Kappa Alpha.

Fourth Row:

MRS. ELIZABETH JORDAN CARROZZA, Columbia; Home Economics. **MARLAND HUNT MALLETTE**, Ocean Springs; Physical Education. **MRS. ELSIE WILLIAMS ROGERS**, Seminary; Social Studies. **GLYN STEVENS SLAY**, Hazelhurst; Physical Education.

supporting roles

JUNIOR CLASS OFFICERS

CHARLES DALE . . . . . President

BILL MILLER . . . . . Vice-President

PATRICIA POPE . . . . . Secretary

HARRY ROSS . . . . . Treasurer

JOHN DALE . . . . . Historian

WILLIE PUGH . . . . . Student Council Representative

Seated: Willie Pugh, Charles Dale, Patricia Pope, Bill Miller, John Dale, Standing: Harry Ross, Mr. E. Q. Campbell, Sponsor.

juniors as

First Row:

EDWIN C. AIKENS, Hattiesburg; Political Science. **JOSEPH WALLACE AIKENS,** Lucedale; Accounting and Business Education. **RILEY EDWARD AINSWORTH,** Center; Biology. **SHIRLEY GAINES ALEXANDER,** Union; English.

Second Row:

GEORGE MARVIN ALLEN, Mt. Olive, Biology. **BILLIE MARIE ALLRED,** Collins; Home Economics. **MARVIN MILLER ALLUMS,** Ellisville; Pre-Med. **BILLY RAY AMMONS,** Hattiesburg; Pre-Med.

Third Row:

GALE ROBERT ANDERSON, Ellisville; History. **TOM ANDERSON,** Ellisville; Pre-Med. and Chemistry. **MRS. VELMA ANDERSON,** Magee; Home Economics. **DORIS FRANCES ATES,** Magee; History.

Fourth Row:

OTIS FRANKLIN ATTEBERY, Spring Hill, Ala.; Accounting. **ROBERT R. BAIRD, JR.,** Amory; Social Studies. **LILLIAN ALICE BAIRD,** Jackson; Voice. **VERSON M. BALL,** Leaksvill; Biology.

Fifth Row:

CHARLES JEROME BARKS, Mendenhall. **REV. ROY NELSON BARLOW,** Petal; History. **DOROTHY ANN BARRETT,** Ellisville; English. **JAMES BARRON,** Hattiesburg; Engineer.

Sixth Row:

THOMAS A. BASS, Bassfield; Chemistry. **WEITHA ANN BATSON,** Perkinston; Home Economics. **ARTHUR O'GWYNE BEARD,** Leaksville; Social Study. **CHARLES RAY BEARD,** Jayess; History.

Seventh Row:

WILLIE IRA BEARD, Hattiesburg; Commerce. **JEAN WELLS BENOIST,** Coffeeville; Elementary Education. **DONALD RAY BERRY,** Picayune; Pre-Med. **HENRY CLARENCE BERRY,** Hattiesburg; Business.

Shades of Robin Hood.

supporting roles.

First Row:

DOROTHY BETHEA, Hattiesburg; Education. **OTHO TIPTON BISHOP**, Forest; Mathematics. **GORDON C. BLACK**, Hattiesburg; Pre-Med. **HURBERT NELSON BLACK**, Hattiesburg; Pre-Med. **EVON VERRELL BLACKWELL**, Hattiesburg; Social Studies. **JOE THOMAS BLAIR**, Quitman; Commerce. **JOHN ROBERT BLAIR**, Hattiesburg; Pre-Med. **ALMA GILMORE BLEDSOE**, Collins; Engineer.

Second Row:

HENRY K. BLOCKER, Edinburg; General Science. **VIRGINIA NARR BLOSSOM**, Forest; Music Education. **SALLY BODMAN**, Hattiesburg; Home Ec. **LYLE BONGE**, Biloxi; English. **JOHN FOSTER BOOZER**, Mobile, Ala.; Engineer. **GEORGE C. BOSWORTH**, Laurel, Journalism. **JOHN LINDSEY BOUND**, Jr., Hattiesburg; B.S. **ISAAC HILTON BOURNE**, Long Beach; Journalism.

Third Row:

MARY KATE BOWLING, Hattiesburg; Commerce. **ALVA D. BOYKIN**, Sylvarena; Mathematics. **YVONNE TAYLOR BRABHAM**, Peoria; Elementary Education. **MARY BRADLEY**, Hattiesburg; Art. **EMMA JEAN BRADSHAW**, Liberty; Elementary Education. **OSCAR R. BRAGG**, Bay St. Louis; Accounting. **JANE BRAND**, Decatur; Sec-Studies. **BETTY FAYE BROSWELL**, Hattiesburg; Commerce.

Fourth Row:

ROBERT L. BREWER, Summit; Business Administration. **BEN L. BRIGGS, JR.**; Pascogoula; Pre-Law. **DAVID M. BROCK**, Quitman; Marketing & Merchandising. **GEORGE RUSSELL BROCK**, Hattiesburg; Pre-Med. **COLON EUGENE BROWN**, Hattiesburg; Engineer. **CRUIT REEVES BUCKLEY**, Columbia; Mathematics. **MARY FRANCES BUCKLEY**; Enterprise; Commerce. **BOBBY BUFFINGTON**, Magee; Business Administration.

juniors as

First Row:

FLOYD LOUISE BURNS, Burns; Home Economics. JACK CHARLIE BURT, Hattiesburg; Accounting. TROY N. BUSH, Hattiesburg; Physical Education. CALVIN BUTLER, Wesson; Physical Education.

Second Row:

RUTH ANN BUTLER, Hattiesburg; Commerce. WILLIAM HERBERT BUTTS, Raymond; History. MALLEY JORDAN BYRD, Hattiesburg; History. BILLY JOE BURNS, Wiggins; Pre-Law.

Third Row:

MARY LOIS CAMERON, Purvis, Math. RACHEL ERNESTINE CARLISLE, Collins Elementary Education. ELWOOD HENRY CARPENTER, Poplarville; Business Administration. JAMES F. CARPENTER, Booneville; Music.

Fourth Row:

JAMES R. CARPENTER, Hattiesburg; Health & Physical Education. RUBY FAYE CARR, Forest; Business Education. DURL DeWITTE CARTER, McLaurin; Commerce. JANE CAUSEY, Liberty; Music.

Fifth Row:

WENDELL L. CAUSEY, Waynesboro; Business Administration. JAMES AUBREY CHRISTIAN, Hattiesburg; Chemistry. JOHN F. CLARK, DeKalb; History. LEO CLARK, Biloxi; Journalism.

Sixth Row:

CYRIL MANTEL CLAY, Noxapater; General Science. OPAL MAE CLAYTON, Perkinston; Commerce. ROBERT A. CLEMENT, Hattiesburg; Music. ZERA NELL CLEVELAND, Decatur; History and Government.

Seventh Row:

JAMES R. COCHRAN, Jackson; History. MANIEL A. COCHRAN, Brooklyn; Commerce. HAROLD MARIT COCKRELL, Quitman; Accounting. DONALD VAUGHN COLEMAN, Kreole; Accounting.

What makes Malley mischevious?

supporting roles..

First Row:

ANNABELLE A. FOSTER COLLINS, Gulfport; Violin. LANGSTON JOSEPH COLLINS, Gulfport; Commerce. WALLACE MORRIS CONERLY, Columbia; Business Administration. JAMES HUBERT COOK, Decatur; Accounting. R. C. COOK, JR., Hattiesburg; Biology. RONALD L. COOKSEY, Hattiesburg; Business Administration. DELBERT HENRY COPELAND, Philadelphia; History. GWENDOLYN COX, Bolton; Voice.

Second Row:

JACK DOUGLAS CRAFT, Carthage; Chemistry. HOWARD ROLAND CRAWFORD, Columbia, Commerce. GEORGE S. CRONIA, Hattiesburg; Physical Education. NORVELLE CRUM, Crosby; Commerce. EDWARD ALEXANDER CURRIE, JR., Hattiesburg; Pre-Med. JUSTINE V. CURTIS, Biloxi; English. FITZHUGH VEAMANS DABNEY, Jackson; History. CHARLES H. DALE, Lucedale; Pre-Law.

Third Row:

EDISON ALFRED DALE, Wiggins, Mathematics. JOHN L. DALE, Lucedale; Accounting-Business Education. ROBERT JACOB DANSLEY, Decateur; Accounting. JOHN IGNATIUS D'ANTONI, Biloxi; Physical Education. ANSE McKAY DAVIS, Ocean Springs; Econ. BETTY JO DAVIS, West Enterprise; Home Economics. HAROLD ALFRED DAVIS, Lucedale; Accounting. RAY ELLIS DAVIS, JR., Hattiesburg; Accounting.

Fourth Row:

GEORGE CLINTON DAWKINS, Rose Hill; Agriculture. THOMAS DAWSON DAY, Collins; Commerce. EUGENE D. DEARMAN, Hattiesburg; Accounting. ROGER LEE DENNIS, Purvis; Mathematics. WILSON G. DENNIS, Hattiesburg; Business Administration. RUBY DELL DENTON, Meridian; Social Studies. QUINN PARKER DICKENS, Collins; Biology. MELVIN JOSEPH DICKIES, Hattiesburg; P.E.

juniors as

First Row:

MARY RUTH DICKSON, Mt. Olive; Music. ROBERT LEE DIXON, Moss Point; Business Administration. JAMES C. DARMAN, Hattiesburg; Physical Education. JAMES L. DOYLE, JR., Hattiesburg; Art.

Second Row:

JEROME HARTFORD DRANE, Hattiesburg; Pre-Law. JOSEPH JAMES DUFFIE, Biloxi; Chemistry. JACK GARVIN EARLY, Quitman; Accounting. BRUCE EASTERLING, Richton; Physical Education.

Third Row:

MARY IRIS EASTERLING, Richton; Physical Education. PATSYE EDWARDS, Saucier; Physical Education. M. G. EDWARDS, Hattiesburg; Accounting. HELEN LOUISE EKES, Laurel; Home Economics.

Fourth Row:

WINNIE JEAN ELLY, Scooba; Commerce. KATHERYN PAULINE ELLIS, Doddsville; Elementary Education. JEAN ESTES, Louisville; English. NEVILLE DEAN ETHRIDGE, Hattiesburg; Commerce.

Fifth Row:

ARA ELAINE EUBANKS, Lumberton; Music. MARGARET EUBANKS, Lumberton; Violin. MARTHA ANN FANCHER, Coffeeville; Home Economics. ARTHUR L. FERGUSON, Mobile, Ala.; Spanish.

Sixth Row:

GLOVER WESLEY FIKES, Lake; Mathematics. CHARLES G. FILKIN, Biloxi; English. CHARLES M. FLOYD, Magee; Spanish. MAURICE E. FOREMAN, Hattiesburg; Physical Education.

Seventh Row:

FRANCIS JULIUS FREDRIC, Pascagoula; Business Administration. CLAUDE HENRY FREEMAN, Hattiesburg; Physical Education. GASTON HOWARD FREEMAN, JR., Meridian; Social Studies. VERNON P. GAINEY, Tuscola; History.

The winnah!

supporting roles..

First Row:

BENJAMIN ERSKINE GANDY, Hattiesburg; Chemistry. **JAMES FLOYD GARRAWAY,** New Augusta; Business Administration. **JAMES LEROY GASTON,** Ackerman, Physical Education. **DEWEY WILSON GIBSON,** Canton; Pre-Dental. **GERTRUDE JESSICA-GIFFORD,** Long Beach; Commerce. **SARAH LEE GILL,** Johns; Home Economics. **SARA MAUDE GOLDEN,** DeKalbe; English. **HAROLD GENE GORDON,** McComb; Education.

Second Row:

MATTIE SUE GORDON, Heidelberg; Home Economics. **NOBLE A. GORDON,** Louisville; Science. **CLYDE WILFRED GRANBERRY,** Hattiesburg; Commerce. **JEANETTE BROGAN GRANTHAM,** Stringer; Elementary Education. **JAMES EDWARD GREGORY,** CalhounCity; Business Administration. **REMBERT RAY GRICE,** Columbia; Social Studies. **MARCUS CLEVELAND GRIMES,** Hattiesburg; Physical Education. **JAMES WILSON GRUBBS,** Magee; Pre-Medical.

Third Row:

JAMES MORGAN GUESS, Brooklyn; Business Administration. **HERMES GAUTIN HAGUE,** Pascagoula; Social Studies. **KERVIN REVICE HALL, JR.,** Laurel; Business Administration. **MRS. C. R. HAM,** Magee; Elementary Education. **WILLIAM HERMES HAMILTON,** Hurley; Accounting. **CHARLES LARUE HAMMOND,** Columbia; Chemistry. **BERYL D. HARKEY,** Panama City, Fla.; Home Economics. **MABLE HARREL,** Perkinston; Commerce.

Fourth Row:

IRA ,L. HART, Hattiesburg; Commerce. **FELDER HARTZOG,** Sandy Hook; History. **DONALD G. HAWKINS,** Forest; History. **ROBERT EARL HAYES,** Shubuta; Accounting. **CHARLES WALTER HERRING,** Hattiesburg; Accounting. **CLARK O. HESTER,** Perkinston; Physical Education. **CHARLES ROGER HEWITT,** Summit; Physical Education. **CHARLES E. DUFFIE,** Biloxi, Music.

juniors as

First Row:

BETTY TRAVIS HICKMAN, Hattiesburg; Physical Education. **FERREL GLEN HILL**, Hattiesburg; Mathematics. **BOBBIE HINDMAN**, Louisville; Mathematics. **CARL D. HIRSCHENHAFER**, Vicksburg; History.

Second Row:

DAN GORE HITT, Slate Springs; Marketing and Merchandising. **DOROTHY MARIE HOLIFIELD**, Laurel; Home Economics. **CHARLA DANN HOLLIDAY**, Poplarville; Commerce. **ALTON LEVON HOLLIS**, Carthage; Pre-Law.

Third Row:

CLIFFORD ELLIS HOLLOWAY, Lauderlale; History. **MRS. FRANCES JEAN HOLLOWAY**, Meridian; Mathematics. **WILLIAM BRUCE HOLMAN**, Louisville; History and Physical Education. **DAVID WARREN HOLMES, JR.**, Hattiesburg; Pre-Legal.

Fourth Row:

VIRGINIA BLONZELL, Harton-Conehatta; Business Education. **BURNICE THOMAS HUMPHRIES**, Louisville; History. **ROBERT A. HUTCHERSON**, Clara; Accounting. **MRS. NEOLA HOBDA HUTTO**, Clara; Commerce.

Fifth Row:

ELEANOR HYDE, Poplarville; Social Studies. **FRED JOSEPH ISENBERG**, Palm Beach, Fla.; Pre-Law. **GEORGE GILMORE ISHEE**, Laurel; Accounting. **DONALD EDWARD JOHNSON**, Tylertown, History.

Sixth Row:

KATHRYN JOHNSON, Hattiesburg; English. **OTIS E. JOHNSON**, Hattiesburg, Economics. **CELIA JOHNSON**, Lodi; Social Studies. **BETTY LEE JONES**, Hattiesburg; Elementary Education.

Seventh Row:

EDDIE B. JONES, Meridian; Sociology. **SYLVIA GRACE JONES**, Laurel; Commerce. **HENRY HARRISON JONES**, Magee; Physics. **CHARLES KELLER JORDON**, Laurel, Commerce.

Tina needs no weapons.

supporting roles..

First Row:

J. M. JORDON, State Line; Business Administration. **JAMES RAY JUDGE**, Hickory; Sociology. **JUSTINE EVELYN KAZAR**, Tehula; Physical Education. **MURRAY ELBERT KEEL**, De Lisle; Commerce. **EARNEST M. KELLY**, Seminary; Health. **JAMES BAILEY KENNEDY**, Magee; History. **SILAS KENNEDY**, Sandy Hook; History. **DOROTHY DOUGLASS KESSLER**, Hattiesburg; English.

Second Row:

GWEN KILLINGSWORTH, Hattiesburg; Home Economics. **SAM S. KING**, Mt. Olive; Mathematics. **ROBERT W. KINGSBERRY**, Hattiesburg; Music. **DOROTHY EARL KIRKPATRICK**, Hattiesburg; Home Economics. **BUDDIE JOE KNIGHT**, Taylorsville; Pre-Med. **PHILIP KNISLEY**, Hattiesburg; Chemistry. **LILLIE PAULINE LAMBERT**, Jayess; English. **HOLLIS TAYLOR LANDRUM**, Columbia; Social Studies.

Third Row:

JAMES WALLACE LANGSTON, Columbia; Electrical Engineering. **GLEN LAMAR LANKFORD**, State Line; Physical Education. **COWAN BOURNE LANGSTON**, Oakvale; English. **HELEN FRANCES LEE**, Kokomo; Commerce. **VIVIAN LEE**, State Line; Business Education. **WALTER M. LEE, JR.**, Hattiesburg; Commerce. **WILLIAM THOMAS LEE**, Columbia; Physical Education. **DOROTHY MAXINE LEWIS**, Petal; Business Administration.

Fourth Row:

DANIEL F. LINDSEY, Kreole; Accounting. **JOHN WALKER LITTLE**, Hattiesburg; Commerce. **EWARD AARON LOGAN**, Carthage; Mathematics. **JOHN S. LOGAN**, Layette; Commerce. **ARTHUR ROY LONG**, Sardis; Physical Education. **DOROTHY LANGENWALTER**, Gulfport; Occupational Therapy. **ROBIN LONGRE**, Hattiesburg; Spanish. **DENSON WILLIAM LOTT**, Collins; Social Studies.

juniors as

First Row:

THOMAS E. LUCUS, Sumrall; Chemistry. ADRIAN D. McBETH, Newton; Social Science. RICHARD F. McCARTHY, Hattiesburg; Engineering. JOHN GEORGE McCARTY, Gulfport, Business Administration.

Second Row:

BEN C. McCLESKEY, Okolona; Pre-Engineering. DAVID J. McCLAMROCK, Pascagoula; Education. JAMES VICTOR McCULLOCH, Louisville; History. FLOYD CURRIE McELVEN, Baxterville; Journalism.

Third Row:

PETER JEROME McGOWEN, Hattiesburg; Engineering. SHIRLEY McGRAW, Woodville; Home Economics. JULIA MAE McHANN, Starkville; Home Economics. TRUEL McKINNEY, Waynesboro; Engineering.

Fourth Row:

CHARLES GRAY McLELLAND, Hattiesburg; Pre-Dental. HARRY KINBRELL McLEMORE, Hattiesburg; Economics. LAWRENCE A. McNEESE, Columbia; Business Administration. JAMES ALEXANDER McPHERSON, Moss; History.

Fifth Row:

ROBERT REP McRANEY, Collins; Pre-Law. JOHNNY LEO McWHORTER, Decatur; Physical Education. LOLA FAY MAGEE, Tylertown; Home Economics. HERBERT LOUIS MAGEE, Mount Olive; Mathematics.

Sixth Row:

FLORENCE L. MANSELL, Carthage; Elementary Education. JOHN DOUGLAS MANSON, Lumberton; Chemistry. CARL RAYMOND MARCHETICH, De Lisle; Music. CHARLES E. MARDIS, Natchez; Accounting.

Seventh Row:

LEVI CLARKE MARSH, Hattiesburg; Business Administration. EDWARD AUBREY MARSHALL, Gulfport; Business Administration. MARION FRANCIS MARSHALL, Natchez; Commerce. LOUIS EDWARD MARTELLO, Hattiesburg; Commerce.

As usual Mrs. Gough listens with closed mouth.

supporting roles..

First Row:

GERALD L. MARTIN, Hattiesburg; Physical Education. **LAWRENCE EDWARD MARTIN**, Terry; Pre-Dental. **RALPH LEE MARTIN**, Hattiesburg; Physical Education. **MARY FRANCES MATHEWS**, Utica; Elementary Education. **ARLINE MAY**, Philadelphia; Home Ec. **GWENDOLYN MAY**, Decatur; Elementary Education. **WILLIAM FRANK MAYO**, Florence; Commerce. **MABLE DERETT MEADOWS**, Richton; History.

Second Row:

JULIA MAE MIDDLETON, Roxie; Hospital Technician. **BOBBY JEAN MILES**, Pulaski; Elementary Education. **BIRL BROWN MILLER**, Glendale; Commerce. **WILLIAM GRANT MILLER**, Wiggins; Science. **MRS. ETHEL M. MILNER**, Mt. Olive; English. **ONI FAY MINTON**, Brookhaven; Elementary Education. **WILTON RAY MITCHELL**, Carriere; History. **CHRISTOPHER JOHN MIXON**, Hattiesburg, Mathematics.

Third Row:

JAMES MENASCO, Shubuta; Mathematics. **HOWARD A. MORAN**, Picayune; Pre-Medical. **EVELYN MAY MORELAND**, Booneville; Elementary Education. **RAYFORD MORGAN**, Ellisville; Physical Education. **HENRY EDWARD MORREN**, Hattiesburg; Ministerial. **BYRON F. MORRIS**, Columbia; Commerce. **DOW MOSELEY**, Jackson; History. **IRWIN JACKSON MOSLEY**, Physical Education.

Fourth Row:

CHARLES EDWIN MURRAY, Gulfport; Chemistry. **ORVILLE EDWARD MUSSER**, Purvis; Accounting. **JOSEPH NAPIER**, Seminary; Accounting. **WILLIAM M. NARRO**, Bay Springs; Business Administration. **WARREN BUSBY NATION**, Brookhaven; Commerce. **WILLIAM NOLAN NETTERVILLE**, Wilkerson; Pre-Law. **MARY WILLENA NIXON**, Ocean Springs; Business Education. **HORACE DON NOBLITT**, Columbia; Accounting.

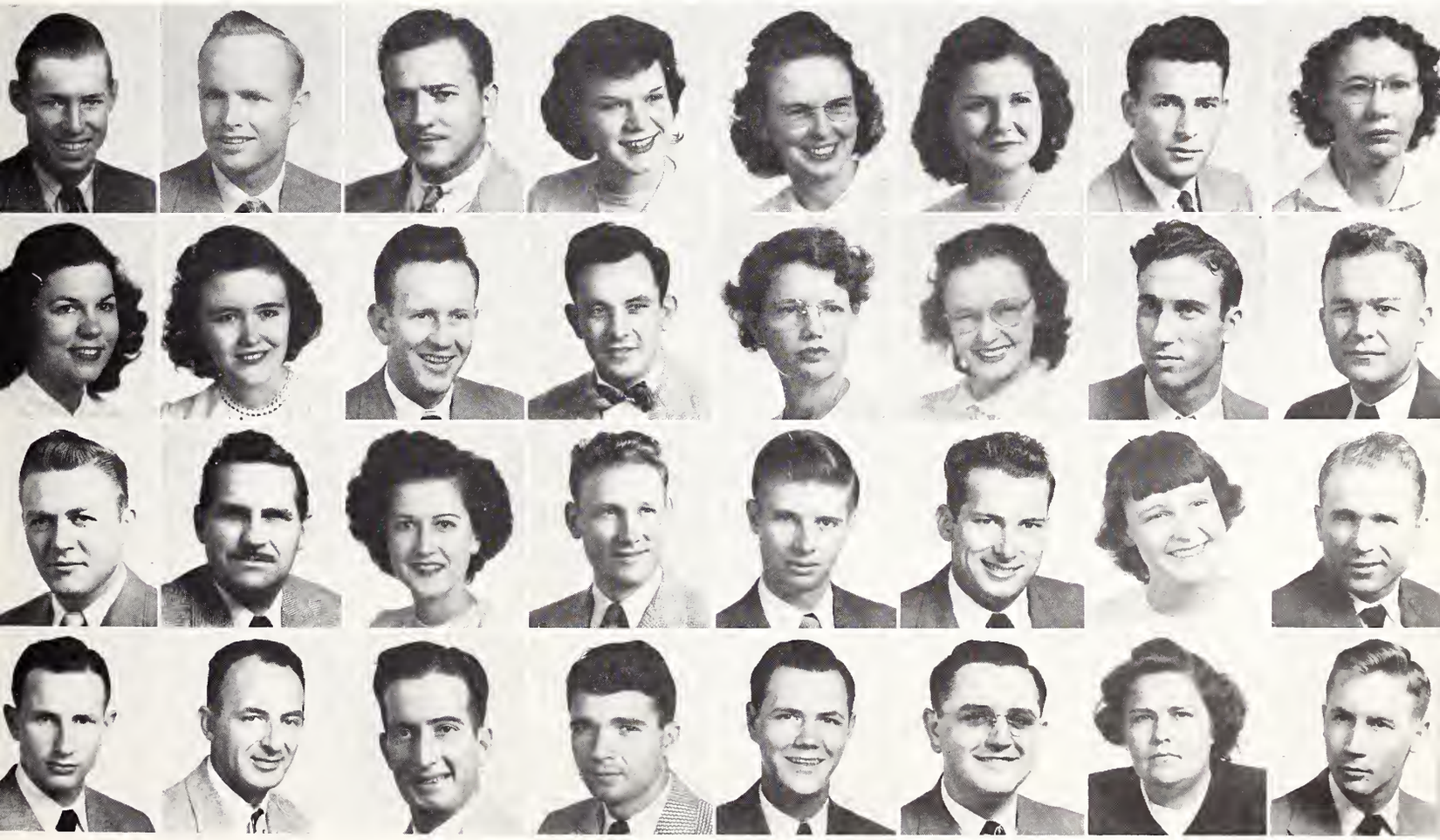

juniors as

First Row:

WILBER DEAN NOBLITT, Columbia; Accounting. **A. C. OWEN**, Mize; Mathematics. **JIM RAY OWEN**, Nowata, Okla.; Physical Education. **ROSA M. PASCHAL**, Bessemer, Ala.; English.

Second Row:

KATHRYN PATRIDGE, Lodi; Home Economics. **J. BERNARD PEARSON, JR.**, Meridian; Music. **MAMIE EARLE PENDARIUS**, Hattiesburg; Art. **MARY ELLEN PETTIS**, Shubuta; Home Economics.

Third Row:

LOCKETT PEYTON, Jackson; Business Administration. **VAN ALLEN PHILLIPS**, Hattiesburg; Chemistry. **EVA NELL PICKLE**, Aberdeen; Mathematics. **FAYE PIERCE**, Collins; Home Ec.

Fourth Row:

RALPH E. PIGOTT, Tylertown; Business Administration. **MAMIE M. PITTMAN**, Hattiesburg, Physical Education. **PATRICIA A. POPE**, Columbia; Home Economics. **BUFORD W. POSEY**, Philadelphia; History.

Fifth Row:

JOHN P. POUNCEY, Sumrall; Physical Education. **WILLIE R. PUGH**, Lucedale; Business Administration. **JACK QUINN**, Williston, Fla.; Education. **JACK RANDALL**, Jackson, Social Sciences.

Sixth Row:

JOE WARREN RANKIN, JR., Columbia; Pre-Engineering. **VIRGINIA DALE RAWLS**, Bogue Chitto; Home Economics. **ELIZABETH ANN READ**, Hattiesburg; Speech. **ROBERT L. REEVES**, Natchez; Accounting.

Seventh Row:

ELSIE MARIE REYNOLDS, Osyka; Elementary Education. **MYRNA REYNOLDS**, Purvis; Business Education. **HESTER TOMMILINE RHOADS**, Holly Bluff, Business Education. **WILLENE REBECCA ROBERSON**, Perkinston; Home Economics.

True to the Dean's rules, a nice party.

supporting roles..

First Row:

CHARLENE ROBBINS, Columbia; Home Economics. **MRS. REBA ROGERS**, Taylorsville; Elementary Education. **JEAN CAROL ROSENBAUM**, Scooba; Art. **MRS. BARBARA ROSS**, Gulfport; Music. **HARRY ALBERT ROSS**, Gulfport; Accounting. **KATHERINE ANN RUNNELS**, Magee; Home Economics. **MARY NELL RUNYAN**, Collins; History. **DELTON L. RUTLAND**, Mt. Olive; Commerce.

Second Row:

THERESA PAULINE RYAN, Biloxi; English. **CHESTER BEN SANDERS**, Laurel; Music. **JACK G. SANDERS**, Hattiesburg; Science. **MARY NELL SARTOR**, Montrose; Mathematics. **FORREST E. SAUCIER, JR.**, Hattiesburg; Business Management. **ELSIE E. SAULTERS**, Prentiss; Elementary Education. **EDWIN A. SCHMELLING**, Biloxi; Art. **CECIL G. SCHRADER**, Hattiesburg; History.

Third Row:

CHOYCE K. SCOTT, Dossville; Accounting. **HOUSTON K. SEAY**, Pascagoula; Physical Education. **AUSTIN D. SESSIONS**, Forest; Mathematics. **BURTON SHARP, JR.**, Columbia; Sociology. **WILLIAM T. SHARP**, Tupelo; Mathematics. **HERSCHEL R. SHATTLES**, Hattiesburg; Commerce. **F. MASON SHELBY**, Terry; Accounting. **FLORA M. SHEPHERD**, Pass Christian; Science.

Fourth Row:

HERBERT SHEPHERD, McLeod, History. **BILLY B. SHIRLEY**, Quitman; Physical Education. **PAUL D. SHIRLEY**, Forest; Business Education. **BERNICE SHOEMAKE**, Ovett; Elementary Education. **CHARLOTTE H. SHOWS**, Ovett; Home Economics. **JACK L. SHUTTS**, Jackson; Marketing. **BOBBIE SIGREST**, Enterprise; Commerce. **BLANCHE SIMMONS**, Moss Point; Music.

juniors as

First Row:

MRS. BARBARA SISTRUNK, Waynesboro; History. **THOMAS O. SISTRUNK,** Walnut Grove; Chemistry. **JAN T. SLATTERY,** Cliffside, N. C.; Art. **BILLY RAY SMITH,** Pulaski; Physical Education.

Second Row:

DORIS NELL SMITH, Bassfiield; Business Administration. **DUDLEY SMITH,** Carthage; Elementary Education. **DOUGLAS F. SMITH,** Carriere; Pre-Law. **EUDORA SMITH,** Perkinston; Home Economics.

Third Row:

IDA KATE SMITH, Collins; Home Ec. **MRS. JOYCE SMITH,** Lena; Business Education. **LOUIS T. SMITH,** Agricola; Journalism. **NANCY MAY SMITH,** Collins; Home Economics.

Fourth Row:

J. NEIL SMITH, Tylertown; Economics. **ROBERT N. SMITH,** Agricola; Journalism. **SAMUEL O. SMITH,** Leakesville; Commerce. **WHEELER E. SMITH,** Philadelphia; Social Science.

Fifth Row:

WILLA L. SMITH, Tylertown; Commerce. **WILLIAM C. SMITH,** Bassfield; Geology. **JAMES SNEED,** Jackson; Physical Education. **REESE H. SNELL,** Bonita; Physical Education.

Sixth Row:

ROBERT M. SOREY, Louin; Chemistry. **JUANEESE SPEIGHTS,** Bassfield; Commerce. **JANE M. SPENCE,** Ellisville; English. **WILLIAM L. SPRUELL,** Moss Point; Pre-Med.

Seventh Row:

G. KELDON STANFORD, Fulton; Chemistry. **ERNEST G. STANLEY, JR.,** Shubutta; Physical Education. **JAMES B. STANLEY,** Hattiesburg; Pre-Med. **CLAUDE L. STAUTER,** Moss Point; Physical Education.

Offenders captured at Lake Byron, at night yet.

supporting roles..

First Row:

E. JEANNE STEGALL, Morton; Music. **OLVIN L. STEPHENS**, Philadelphia; Social Science. **ANNE E. STEVENS**, Meridian; Social Studies. **ROBERT E. STEVENS**, Hazelhurst; Physical Education. **M. BETH STEWART**, Lumberton; Home Economics. **BILLY B. STEWART**, Brandon; Merchandising and Marketing. **MRS. GEORGE STEWART**, Bogue Chitto; Home Economics. **GEORGE STEWART**, Harpersville; Mathematics.

Second Row:

HAYES STEWART, Harpersville; Mathematics. **O. WALTON STEWART**, Collins; Education. **EDNA EARL STOCKTON**, Aberdeen; English. **IVYE LOU STORIE**, Ocean Springs; Sociology. **RICHARD M. STRAIN**, Weatherford, Texas; Commerce. **FREDERICK K. STRIBLING**, Florence; Pre-Law. **ERNEST C. STRONG, JR.**, Greenwood; History. **HILTON J. STUART**, Magee; Commerce.

Third Row:

JAMES C. STUBBS, Magee; Business Administration. **WILLIAM K. SYKES**, Jackson; Physical Education. **JOANNE TAYLOR**, Philadelphia; Home Economics. **S. PEGGY THERRELL**, Florence; Business Education. **JOHN D. THOMAS**, Quitman. **DAVIS J. THOMPSON**, Gulfport; Business Administration. **ROBERT THOMPSON**, Columbia; Commerce. **J. T. THRASH, JR.**, Newton, Commerce.

Fourth Row:

R. L. TONEY, Shubuta; Business Administration. **THEODORE A. TUDURY**, Bay St. Louis; Physical Education. **ALPHA N. TURNER**, Leakesville; Commercial Art. **G. E. TURNER**, Slidell, La., Pre-Dental. **SHIRLEY L. VICK, JR.**, Hattiesburg; Business Administration. **NORMAN G. WALKER, JR.**, Lucedale; Chemistry. **WESLEY E. WALLACE**, Hattiesburg; Business Administration. **HUBERT G. WALLY**, Leakesville; Physical Education.

the juniors

First Row:

ROBERT L. WALTERS, Ellisville; Chemistry. ROBERT N. WALTERS, Laurel; History. VIVIAN C. WARD, Lucedale; Biology. JACK WARNER, Louisville, Health and Physical Education.

Second Row:

THOMAS A. WASSON, Kosciusko; Music. FRED W. WATERS, Benton; Physical Education. ROSEMARY WATSON, Hattiesburg; Business Education. THOMAS D. WEEKS, Laurel, Physical Education.

Third Row:

TYMAN H. WELLS, Hattiesburg, Commerce. ROBERT T. WEST, Waynesboro; Pre-Engineering. PAUL A. WESTERFIELD, Jackson; Architecture. EDWIN H. WHITE, Kokomo; Science.

Fourth Row:

JOHN U. WHITE, Canton, Ohio; Physical Education. WILLIAM K. WHITEHURST, Ellisville; Biology. BILLY S. WILLIAMS, Osyka; Physical Education. CHARLES B. WILLIAMS, JR., Meridian; Commerce.

Fifth Row:

GERALDINE WILLIAMS, Soso; Social Studies. JAMES R. WILLIAMS, Soso; Social Studies. HERSTON WILLIAMS, JR., Oak Vale; Law. WILEY L. WILLIAMSON, Collins; Commerce.

Sixth Row:

JIMMIE WILSON, Bay Springs; Home Economics. INA E. WOMACK, Utica; Music. ROBERT E. WOODALL, Bogue Chitto; Accounting. VERNON E. WRIGHT, Ellisville; Health.

Seventh Row:

JOHN P. YATES, Hamilton, Texas; Journalism. FANNIE LYNN YOUNG, Smithdale; Home Ec. HENRY C. YOUNG, Neshoba; Social Studies. RUTH WARNER, Louisville, Accounting.

Prevue to a Golden Anniversary.

character roles

SOPHOMORE CLASS OFFICERS

BILL DEMORAN . . . . . President
HULON SIMMONS . . . . . Vice-President
ERNESTINE FORD . . . . . Secretary
TOMMY TINGLE . . . . . Treasurer
J. W. BALL . . . . . Reporter
MARY LOUISE MOZINGO . . . . . Historian
TOMMYE MORRIS . . . . . Student Council Representative

Left to Right: Mary Louise Mozingo, Hulon Simmons, Bill Demoran, Tommy Tingle.

character roles . .

First Row:

ROBERT EARL ALFORD, Tylertown, Miss.; Business Administration. **GEORGE E. ALLRED,** Brookhaven, Miss.; Mathematics. **HAYWARD GLENN ANDERSON,** Meridian, Miss.; Business Administration. **IDA PEARL APLIN,** Hattiesburg, Miss.; Commerce. **BOBBIE ASKEW,** Poplarville, Miss.; Commerce. **LOUIN L. AUTREY,** Columbia, Miss.; Social Studies. **ROSE MARIE BACKSTROM,** McLain, Miss.; Commerce. **WILLIAM C. M. BAGGETT, JR.,** Moselle, Miss.; Ministry.

Second Row:

MRS. HELEN BERNICE BAIRD, Amory, Miss.; Education. **J. W. BALL,** Foxworth, Miss.; Business Administration. **WALTER JACKSON BANKS, JR.,** Pinola, Miss.; Economics. **COURTLAND BISHOP BARKER,** Hattiesburg, Miss.; Social Studies. **JOHNNIE RUTH BEALL,** Lumberton, Miss.; Lab. Tech. **HASCAL E. BEARD,** Hattiesburg, Miss.; Commerce. **HILDA BEARDEN,** Summitt, Miss.; Physical Education. **BILLY EARL BENTON,** Mt. Olive, Miss.; Commerce.

Third Row:

ROBERT HENRY BERRY, Mt. Olive, Miss.; Pre-Engineering. **WILLIAM EARL BEXLEY, JR.,** McLain, Miss.; Pre-Med. **AVEN C. BILBO,** Moss Point, Miss.; Education. **FLOYD EUGENE BISHOP,** Laurel, Miss.; Social Studies. **GLENDA RUTH BOND,** Wiggins, Miss., Elementary Education. **BILLY BOURNE,** Foxworth, Miss.; Social Studies. **GALEN MORTON BOWERS,** Hattiesburg, Miss.; Pre-Engineering. **MAXINE BRADSHAW,** Morton, Miss.; Home Economics.

Fourth Row:

NORMA LEE BRAND, Newton, Miss.; Commerce. **BETTIE SUE BRELAND,** Wiggins, Miss.; Home Economics. **JEWELL JEROME BRELAND, JR.,** Tylertown, Miss.; Pre-Med. **MARY PEARL BRELAND,** Leakesville, Miss.; Commerce. **JACK J. BRENT,** Magnolia, Miss.; History. **VIRGINIA ANNE BRYAN,** Hattiesburg, Miss.; English. **MALONE EVERETT BRYANT,** Collins, Miss.; Pre-Med. **DOROTHY BUFKIN,** Lumberton, Miss.; Elementary Education.

Fifth Row:

DAVID G. BULLARD, Hattiesburg, Miss.; Art. **DONALD McKAY CALDWELL,** Hickory, Miss.; Mathematics. **GLENN AUBREY CANFIELD,** Escatawpa, Miss.; Pre-Engineering. **BERNICE BARBARA CARDEN,** Meridian, Miss.; Music. **CATHERINE CARPENTER,** Hattiesburg, Miss.; Physical Education. **RAY F. CARTER,** Collins, Miss.; Commerce. **ROBERT EDGAR CAWTHORNE,** Jackson, Miss.; Psychology. **SUE CHILCOAT,** Toccopola, Miss.; English.

sophomores

First Row:

SARA MAE CHILDERS, Bay Springs, Miss.; Elementary Education. **MARGARET CLARK,** Gulfport, Miss.; Journalism. **ROBERT OWEN CLARK,** Petal, Miss.; Business Administration. **LENA MAE COLE,** Hattiesburg, Miss.; Pre-Med. **LOUIE EDWARD COMBEST,** West Enterprise, Miss.; Accounting.

Second Row:

WOODIE DUANE COOK, Leakesville, Miss.; Commerce. **GASTON MONROE CORLEY,** Mt. Olive, Miss. **GLORIA LYNELLE CORLEY,** Hattiesburg, Miss.; Home Economics. **BETTY JANE COX,** Biloxi, Miss.; Social Studies. **GEORGE H. CRAFT,** Sylvarena, Miss.; Business Education.

Third Row:

JOYCE EVELYN CRAWFORD, Mt Olive, Miss.; Home Economics. **JAMES WILLIAM CROSBY,** Hattiesburg, Miss.; Commerce. **JEAN ELIZABETH CROSBY,** Hattiesburg, Miss.; Commerce. **WRIGHT WILSON CROSS,** Petal, Miss.; Agriculture. **EDWARD JONES CURRIE,** Monticello, Miss.; History.

Fourth Row:

JAMES EDWARD DANIELS, Columbia, Miss.; Pre-Med. **OTIS GLEN DAUGHTREY,** Petal, Miss.; Physical Education. **ALICE ANN DAVIS,** Poplarville, Miss.; Spanish. **JO ANN DAVIS,** Holly Bluff, Miss.; English. **TRESSIE MARY DAWSON,** Gloster, Miss.; Math.

Fifth Row:

OLIVER TERRELL DEEN, JR., Twin Falls, Idaho; Social Studies. **ROBERT C. DEEN,** Bassfield, Miss.; Accounting. **WILLIAM JOSEPH DEMORAN,** Biloxi, Miss.; Science. **BETTY JEAN DOHERTY,** Hattiesburg, Miss.; Commerce. **JAIME DOMINQUEZ,** Colombia, S. A.; Business.

Sixth Row:

DOYLE V. DOWNS, Hattiesburg, Miss.; Accounting. **VONCILE DRENNAN,** Soso, Miss.; Commerce. **ARNAL TALMADGE DUCKWORTH,** Laurel, Miss.; Pre-Engineering. **WINSTON E. DUCKWORTH,** Mt. Olive, Miss.; Physical Education. **GILBERT GARYSON DULANEY,** Fulton, Miss.; Accounting.

Seventh Row:

GERALD T. EASLEY, Hattiesburg, Miss.; Music. **JAMES BILLY EASTERLING,** Merrill, Miss.; Accounting. **SARA JANE EDDY,** Heidelberg, Miss.; Accounting. **CLARENCE FERGUSON,** Weir, Miss.; Music. **SYBIL STROUD FIKES,** Lake, Miss.; English.

Eighth Row:

THOMAS EDWARD FLYNT, Mt. Olive, Miss.; Commerce. **ERNESTINE FORD,** Columbia, Miss.; Social Studies. **CAROLYN FORTENBERRY,** Hub, Miss.; English. **HELEN RUTH FORTENBERRY,** Hattiesburg, Miss.; Science. **EMILY ROSE FREDERICK,** Oak Ridge, Tenn.; Pre-Law.

character roles . .

First Row:

JOY FROST, Hattiesburg, Miss. **HELEN JOYCE FULLER**, Quitman, Miss.; Commerce. **BARBARA MARIE FUSSELL**, Chickasaw, Ala. **NORMAN LEVERNE GARLOTTE**, Gautier, Miss.; Pre-Engineering. **HILTON LAMAR GILLESPIE**, Sumrall, Miss.; Pre-Med. **MARY KATHERINE GOUGH**, Hattiesburg, Miss.; Speech. **AMELIA ANN GRAESER**, Meridian, Miss.; English. **SPENCE P. GRANTHAM**, Stringer, Miss.; Economics.

Second Row:

MARY E. GREENE, Bay Springs, Miss.; Library Science. **JULIUS GRUBBS**, Hattiesburg, Miss.; Social Science. **FRANCIS W. GUIDRY**, Biloxi, Miss.; Social Science. **ANNIE RUTH GUNNELL**, Ruth, Miss.; Home Economics. **EDWARD EMERSON HALL**, Hattiesburg, Miss.; Physical Education. **MRS. JESSIE DEEN HALL**, Hattiesburg, Miss.; English. **PHIL HARRIS, JR.**, Pascagoula, Miss.; Business Administration. **SIBYL LOU HARRIS**, Monticello, Miss.; Home Economics.

Third Row:

TOMMIE WILLIS HARRISON, Pascagoula, Miss.; Business Administration. **OBIE EARL HAWLEY**, Moss Point, Miss.; Commerce. **NANCY JOAN HELMS**, Hattiesburg, Miss.; Commerce. **DANIEL AUGUSTA HERRING**, JR., Laurel, Miss.; Accounting. **DALLAS HERRINGTON**, West Enterprise, Miss.; Business Administration. **LOIS LUCILLE HICKMAN**, Wiggins, Miss.; English. **JOSEPH E. HINTON**, Hattiesburg, Miss.; Business Administration. **SEEB EMMIT, HOLMES**, Tylertown, Miss.; Commerce.

Fourth Row:

WILLIAM H. HOLMES, Tylertown, Miss.; Business Administration. **ROBERT TRAVIS HUGHES**, Magee, Miss.; Physical Education. **REX SMITH HULSEY**, Hattiesburg, Miss.; Pre-Med. **GEORGE HUNTINGTON**, Biloxi, Miss., Music. **WARREN HUTTO**, Clara, Miss.; History. **MATTIE ZULEIKA IMPSON**, Monroe, Miss.; Elementary Education. **BRADFORD JAMES JACKSON**, Hattiesburg, Miss.; Commerce. **BOBBY NELL JAMES**, Montrose, Miss.; Music.

Fifth Row:

GEORGE MURRY JOHNSON, Columbia, Miss.; Social Studies. **ROBERT CARROLL JOHNSON**, Hattiesburg, Miss.; Accounting. **ANTHONY JONES**, Hattiesburg, Miss.; Pre-Engineering. **BOBBY E. JONES**, Jackson, Miss.; Business. **ELEANOR F. JONES**, Forest, Miss.; Elementary Education. **CAROLYN ANN KELLY**, Hattiesburg, Miss. **BOBBIE KEMP**, Sumrall, Miss., Science. **ALETHA ANN KING**, Philadelphia, Miss.

sophomores

First Row:

MACK I. KING, Mt. Olive, Miss.; Physical Education. **JAMES D. KIRBY,** Philadelphia, Miss.; Accounting. **J. L. KITRELL,** Quitman, Miss.; Chemistry. **LONNIE KNIGHT, JR.,** Ellisville, Miss.; Music. **PAUL A. LACY, JR.,** Gulfport, Miss.; Commerce.

Second Row:

GLENN KERMIT LANDRUM, Gulfport, Miss.; Commerce. **WILLIE GEORGE LANE,** Mendenhall, Miss.; Business. **CHARLES EDWARD LAWRENCE,** McComb, Miss.; Sociology. **ROBERT DOUGLAS LEE,** Woodville, Miss.; Business. **HELEN JEANETTE LEGGETT,** Dublin, Miss.; Home Economics.

Third Row:

JOHN BURKETT LEWIS, Collins, Miss.; Physical Education. **EDMUND COLLIDGE LINGLE,** Pulaski, Miss.; Accounting. **JOYCE LINGLE,** Crystal Springs, Miss.; Foreign Languages. **J. D. LOTT,** Collins, Miss.; History. **RAYMOND LOWE,** Columbia, Miss.; Business Administration.

Fourth Row:

MONTECUE JUDSON LOWREY, Columbia, Miss.; Engineering. **BETTY VIVIAN LUCAS,** Hattiesburg, Miss.; Elementary Education. **OTHA DRATIN LUPO,** Hattiesburg, Miss.; Engineering. **FREDNA LAVERN McBAY,** Lucedale, Miss.; Commerce. **HELEN McBETH,** Union, Miss.; Elementary Education.

Fifth Row:

JAMES KENNETH McCOMBS, Aberdeen, Miss.; Music. **JAMES ALBERT McCRARY,** Hattiesburg, Miss.; Sociology. **EDITH McDONALD,** Hattiesburg, Miss. **BETTY CAROLYN McDONNIAL,** Summerland, Miss.; Home Economics. **ANNE V. McGEHEE,** Selma, Miss.; Commerce.

Sixth Row:

JAMES K. McGEHEE, McComb, Miss.; Accounting. **JOSEPH CRAWFORD McGEHEE, JR.,** Liberty, Miss.; Pre-Med. **LIDA REBECCA McLEOD,** Hattiesburg, Miss.; Spanish. **KATE McLEOD,** Vernal, Miss.; Home Economics. **LELA CAROLYN McNEASE,** Carson, Miss.; Home Economics.

Seventh Row:

BOBBYE LOU MAGEE, Columbia, Miss.; Sociology. **ROBERT GRADY MANGUM,** Magee, Miss.; Art. **MARY FRANCES MARS,** Hattiesburg, Miss.; Social Science. **LEVI CLARK MARSH,** Hattiesburg, Miss.; Business Administration. **TILLMAN L. MARTIN,** Pascagoula, Miss.; Education.

Eighth Row:

WILLIAM F. MASSEY, Meridian, Miss.; Accounting. **DAISY MAY-BROWN,** Vicksburg, Miss.; Commerce. **MARTHA L. MAYFIELD,** Columbia, Miss.; Piano. **WILLIAM McLAURIN MAYFIELD,** Hattiesburg, Miss.; Pre-Med. **EDRE MAYS,** Moss Point, Miss., Commerce.

character roles . .

First Row:

D. A. MILLER, Utica, Miss.; Music. **TEMPIE MILLER**, Shubuta, Miss.; Social Studies. **DOROTHY JEAN MITCHELL**, Nicholson, Miss.; Stocial Studies. **EMILY PAIGE MITCHELL**, Sidon, Miss.; English. **BARNEL LEE MOORE**, McComb, Miss.; Physical Education. **HOWARD ESCO MORRIS**, Sumrall, Miss.; Science. **ROSEMARY MORRIS**, Petal, Miss.; Biology. **TOMMYE LaNELLE MORRIS**, Gulfport, Miss.; Sec. Science.

Second Row:

MARY LOUISE MOZINGO, Hattiesburg, Miss.; Home Economics. **ROBERT C. MULLEN**, Dublin, Miss.; Physical Education. **JOHN ROBERT MURPHY**, Hinton, West Va., Engineering. **EMMA RACHEL MURRAY**, Summerland, Miss.; Commerce. **CHARLOTTE ANN MYERS**, New Hebron, Miss., Home Economics. **TRAVIS MYERS**, Meadville, Miss.; Social Studies. **ROBERT HOWARD MYRICK**, Hattiesburg, Miss.; Commerce; **VIRGINIA NALL**, Bay Springs, Miss.; Mathematics.

Third Row:

GILLIE LOU NEEL, Leakesville, Miss.; Elementary Education. **ANNIE LEE NETTERVILLE**, Wilkinson, Miss.; Home Economics. **TROY D. NICKELSON**, Lucedale, Miss.; Commerce. **JANE NORMAN**, Houlka, Miss.; Home Economics. **JOHN HARRY NORRIS**, Gulfport, Miss.; Biology. **SARAH RUTH NORTON**, Hattiesburg, Miss.; Biology. **TOMMIE JEAN ODOM**, Petal, Miss.; Commerce. **WILLIAM NATHAN OLIVER, JR.**, Kosciusko, Miss.; History.

Fourth Row:

PAUL PARISH, Mt. Olive, Miss.; Mathematics. **JAMES ELMER PARKER**, Senatobia, Miss.; Mathematics. **JOHN W. PARKER**, Petal, Miss., Pre-Med. **MARY JOYCE PERKINS**, Picayune, Miss., Music. **D. HOPKINS PHILLIPS**, D'Lo, Miss., Sanitation. **DIXIE POLK**, Mt. Olive, Miss., Piano. **TOMMIE C. POPE**, Columbia, Miss., Voice. **RUBY M. PRAY**, Summit, Miss., Elementary Education.

Fifth Row:

GEORGE MADISON PRICE, Laurel, Miss.; Accounting. **HARVEY J. PRICE**, Foxworth, Miss.; History. **HOLLIS W. PRICE**, Foxworth, Miss., History. **HUGH SWINTON PYLANT**, Purvis, Miss., Pre-Engineering. **THOMAS EARL PYLANT, JR.**, Purvis, Miss., Pre-Engineering. **HILERY BOOTH QUIN, JR.**, Tylertown, Miss., Business Administration. **ROSS NEY READ**, Louin, Miss., English. **CHARLES A. REEDY, JR.**, Hattiesburg, Miss.; Pre-Med.

sophomores

First Row:

BAYWARD REXROAD, Moselle, Miss.; Mathematics. **MRS. EDITH ELLEN RICE,** Lucedale, Miss.; Elementary Education. **EARLTON THOMAS RILEY,** Sumrall, Miss.; Accounting. **JAMES A. RILEY, JR.,** Hattiesburg, Miss.; History. **SAMUEL WILFORD ROSSO,** Centreville, Miss.

Second Row:

JIMMIE B. ROUSE, Lucedale, Miss. **VIRGINIA RUNNELS,** Magee, Miss.; Interior Decorating. **JOHN RUSS,** Gulfport, Miss.; Pre-Ministerial. **JIMMIE RUTH RUSSELL,** Hattiesburg, Miss.; Spanish. **NORMAN SANFORD,** Hattiesburg, Miss.; Pre-Engineering.

Third Row:

JOSEPH J. SARG, Guatemala, Pre-Med. **CHARLES G. SCHUCK,** Hattiesburg, Miss.; Accounting. **SHERARD R. SHAW,** Laurel, Miss.; Business Administration. **NOMA FRANCES SHEDD,** Hattiesburg, Miss.; Piano. **NATHAN SHOEMAKER,** Waynesboro, Miss.; Music.

Fourth Row:

BILLIE JANE SHOTTS, Taylorsville, Miss.; Music Education. **DONALD O. SIMMONS,** Gulfport, Miss.; Pre-Law. **EVA FAYE SIMMONS,** Tylertown, Miss. **HULON GENE SIMMONS,** Brooklyn, Miss.; Commerce. **WILLIAM DONALD SIMMONS,** West Point, Miss.; Business.

Fifth Row:

PHILIP EARL SLADE, Hattiesburg, Miss.; Chemistry. **BETTY LOU SMITH,** Calhoun City, Miss.; Music. **DURWARD GAY SMITH,** Lake, Miss.; Physical Education. **EDITH MONTGOMERY SMITH,** Laurel, Miss.; French. **ELIZABETH SMITH,** Hattiesburg, Miss.; Commerce.

Sixth Row:

GEORGE S. SMITH, McComb, Miss.; Commerce. **JOYCE SMITH,** Pond, Miss.; Home Economics. **JOYCE JUNE SMITH,** Pensacola, Fla.; Home Economics. **ALVAH T. STEWART,** Gulfport, Miss.; Sociology. **EMMA HELEN STEWART,** Hattiesburg, Miss.; Spanish.

Seventh Row:

JOSEPH GEORGE L. STOKES, Harold, Fla.; Mathematics. **LUCY CRAIG STONESTREET,** Raleigh, Miss.; Home Economics. **MRS. JO ANN STRINGER,** Sumrall, Miss.; History. **CLINTON VIRGIL SULLIVAN,** Mize, Miss.; Physical Education. **HENRY RASCAL SUMRALL,** Sumrall, Miss.; Accounting.

Eighth Row:

EDGAR W. SUTHERLIN, JR., Heidelberg, Miss.; Pre-Engineering. **LAMAR PATRICK TATOM,** Columbia, Miss.; Accounting. **CLAUDE DOUGLAS TAYLOR,** Foxworth, Miss.; Business Administration. **FLOYD CARL TEETZEN,** Hattiesburg, Miss.; Elementary Education. **ROSEMARY THAXTON,** Collins, Miss.

the sophomores

First Row:

ALBERT B. THOMAS, Hattiesburg, Miss.; Business Administration. **JOHNNY TILLMAN**, Ocean Springs, Miss.; Mathematics. **JOHN THOMAS TINGLE, JR.**, Meridian, Miss.; Pre-Engineering. **CURTIS TISDALE**, Hattiesburg, Miss.; Mathematics. **ULYSSES TUMPLETTER, JR.**, Biloxi, Miss.; Mathematics. **VIRGINIA TURNER**, Leakesville, Miss.; Home Economics. **WILLIAM EDWARD TYNES**, Tylertown, Miss.; Business. **BILLY EUGENE TYSON**, Bude, Miss.; Business Administration.

Second Row:

JAMES EDWARD UPTON, Baxterville, Miss.; Pre-Engineering. **RALPH UPTON**, Hickory, Miss.; Accounting. **RICARDO ALBERTO VASQUEZ**, El Salvador, Pre-Med. **JAMES OLIVER VINCENT**, Laurel, Miss.; Pre-Law. **DORIS CLAIRE WALKER**, Meridian, Miss.; Home Economics. **DANIEL RICHARD WALLEY**, Leakesville, Miss.; Physical Education. **GEORGE DUDLEY WARD**, Columbia, Miss.; Business Administration. **BARBARA ANNE WATTS**, Moss Point, Miss.; Sociology.

Third Row:

SIDNEY E. L. WEATHERFORD, Hattiesburg, Miss.; History. **LEWIS WEBB**, Pascagoula, Miss.; Pre-Engineering. **BILLIE WEEMS**, Lena, Miss.; Mathematics. **CAROLYN WEST**, Hattiesburg, Miss.; Education. **EDWIN WHITE**, Kokomo, Miss. **SARA CAROLYN WHITE**, DeKalb, Miss.; Commerce. **JIM AL WHITLAW**, Hattiesburg, Miss.; Pre-Law. **DELORES WILLIAMS**, Petal, Miss.; Biology.

Fourth Row:

ROBERT DONALD WILLIAMSON, Columbia, Miss.; Pre-Engineering. **HOWARD A. WILSON**, Jackson, Miss.; Accounting. **MERRIE JULIETTE WILSON**, Hattiesburg, Miss.; Commerce. **CLARENCE WHITFIELD WOODS**, Hattiesburg, Miss.; Business Administration. **ROBERT LEE YATES**, Polkville, Miss.; Physical Education. **HELEN LUCILLE YOUNG**, Sumrall, Miss.; Commerce. **NATHAN BULLOCK**, Leaf, Miss.; Business Administration.

extras

FRESHMAN CLASS OFFICERS

LYLE PAGE . . . . . President
LULA DELL FANCHER . . . . . Vice-President
GRACE KIRSH . . . . . Secretary
MARYLYN NEWSOM . . . . . Treasurer
RODDY WOODS . . . . . Student Council Representative

Lyle Page, Lula Dell Fancher, Grace Kirsch, Roddy Woods, Marylyn Newsom.

First Row:

JOSEPH R. ABRAM, III, Sugar Loaf, Miss.; Business Education. **BETTY MURIEL AINSWORTH,** Braxton, Miss.; Home Ec. **ANITA ALDERMAN,** Mendenhall, Miss.; Commerce. **NELL MARIE ALEXANDER,** Jackson, Miss.; Elementary Education. **NANCY ALSWORTH,** Pelahatchie, Miss.; Elementary Education.

Second Row:

ROBERT WADDELL ANDERSON, New Orleans, La.; Business Administration. **VAUGHANY AFTON ANDERSON,** Purvis, Miss.; Business Administration. **WILLIAM ROBERT ANDERSON,** Hattiesburg, Miss.; Pre-Dental. **DARIO ARANGO,** Colombia, S. A. **CHARLES STEWART AUSTIN,** Forest, Miss.; Business Administration.

Third Row:

MARY AULTMAN, Sumrall, Miss.; Commerce. **JACQUELYN BACKSTROM,** McLain, Miss.; Music. **PATSY HAILES BAGGETT,** Mozelle, Miss.; Education. **HELEN WALLACE BALL,** Columbia, Miss.; Elementary Education. **LOUIS HARDY BALL,** Jackson, Miss.

Fourth Row:

STONE DEAVOURS BAREFIELD, Hattiesburg, Miss.; Pre-Law. **HUBERT O. BARLOW,** Tylertown, Miss.; Pre-Pharmacy. **SAMUEL HENRY BARNES,** Hattiesburg, Miss.; Pre-Law. **JEAN MARIE BARNETTE,** Lucedale, Miss.; Sec. Science. **LESLIE JOHN BATES,** Morgantown, Miss.; Commerce.

Fifth Row:

ROBERT BEASLEY, Sumrall, Miss.; Engineering. **HUBERT BELL,** Kosciusko, Miss.; Business Administration. **LUIS BERRIER,** Peru; English. **GLORIA BIEHL,** Bay St. Louis, Miss.; Home Economics. **EARL HIGDON BLACKWELL,** Monticello, Miss.; Accounting.

Sixth Row:

GEORGE MELVIN BOOKER, Hattiesburg, Miss.; Chemistry. **JENNIE DEW BOON,** Biloxi, Miss.; Voice. **SAM LLOYD BOURNE,** Columbia, Miss.; Pre-Engineering. **JANICE MARIE BOVAY,** Vicksburg, Miss.; Music. **DORIS BOYER,** Sumrall, Miss.; Physical Education.

Seventh Row:

JOY BOYER, Sumrall, Miss.; Commerce. **BILLYE BRANTLEY,** Hattiesburg, Miss.; Journalism. **BERTIE MAXINE BREEDLOVE,** Coffeeville, Miss.; Commerce. **ROBERT LEWIS BRENT,** Biloxi, Miss.; Mathematics. **C. H. BROWNING,** Gulfport, Miss.; Commerce.

Eighth Row:

DONALD EARL BRUCE, Hattiesburg, Miss.; Pre-Engineering. **NELL RUTH BUCKLEY,** Hattiesburg, Miss.; Physical Education. **FAITH BURNSED,** Pascagoula, Miss.; English. **HERNAN BUSTAMANTE,** Peru, Pre-Engineering. **REGINALD BUTLER,** Petal, Miss.; Pre-Engineering.

Ninth Row:

TARVER HATTEN BUTLER, Hattiesburg, Miss.; Pre-Med. **J. B. BYRD,** Sumrall, Miss.; Mathematics. **RUBY LEE CAMERON,** Hattiesburg, Miss.; Physical Education. **BERT McNAIR CAMPBELL,** Hattiesburg, Miss.; Pre-Engineering. **JORGE CANEPA,** Peru, Engineering.

freshmen as extras

First Row:

JAKE WILLIAM CANTWELL, Tylertown, Miss.; Business Administration. **MARIAN POLLYE CARTER,** Richton, Miss.; Laboratory Technician. **HOLLIS RALPH CARVER,** Booneville, Miss.; Commerce. **NICHOLAS D. CERINICK,** Biloxi, Miss.; Commerce. **ELOISE RUBY CHAIN,** Gulfport, Miss.; Social Science. **JOYCE SHIRLEY CHAPMAN,** Hattiesburg, Miss.; Commerce. **HERMAN GUENSCH CHATTIN,** Hattiesburg, Miss.; Business Administration. **HUGH BERNARD CHRISTIAN,** Hattiesburg, Miss.; Pre-Engineering. **ANNE ELIZABETH CLARK,** Petal, Miss.; Interior Decorating.

Second Row:

CHARLES HERMAN CLARY, Hattiesburg, Miss.; Pre-Law. **MARTHA FRANCES CLEVELAND,** Meridian, Miss.; Music. **BETTYE JEAN COATS,** Hattiesburg, Miss. **ROBERT BENNETT COCHRAN,** Winfield, Ala.; Music. **BILLIE KLINE CORLEY,** Leaksville, Miss. **BETTY LU COSTON,** Heidelburg, Miss.; Physical Education. **MARILYN EMMA COX,** Hattiesburg, Miss.; Social Science. **EFFIE CELESTE CUERAS,** Long Beach, Miss.; Elementary Education. **ARVIS VENTIS CUMBEST,** Pascagoula, Miss.; Pre-Law.

Third Row:

DANIEL McMAHAN CURRIE, Hattiesburg, Miss.; Business. **EDMUNDO D'ANGELO,** Peru, Pre-Engineering. **FRANCISCO D'ANGELO,** Peru, Pre-Engineering. **GOLDIE JEAN DAUGHDRILL,** Pelahatchie, Miss.; Social Science. **CHARLES EUGENE DAVIS,** Wiggins, Miss.; Mathematics. **ELIZABETH VERONICA DAVIS,** West Hartford, Conn.; English. **HELEN RAE DAVIS,** Seminary, Miss.; Education. **VIRGINIA STEPHENS DAVIS,** Columbia, Miss.; Elementary Education. **SARAH KATHERINE DELK,** Hattiesburg, Miss.; Commerce.

Fourth Row:

JOSEPH LESTER DICKERSON, Biloxi, Miss.; Pre-Law. **BETTY JOE DOW,** Jackson, Miss.; Commerce. **LYDIA FRANCES DOWNING,** Vicksburg, Miss.; Music. **CAROLYN DuBOSE,** Laurel, Miss.; Commerce. **MAYBELLE ARLENE DUKES,** Hattiesburg, Miss.; Commerce. **VERA ELIZABETH DUKES,** Hattiesburg, Miss.; Home Economics. **PHYLLIS VIRGINIA DUNAGIN,** Hattiesburg, Miss.; Commerce. **BENNYE CAROLYN DUNNAM,** Neely, Miss.; Home Economics. **VERN EDWARD EASTERLING,** Petal, Miss.; Pre-Law.

Fifth Row:

FRANK STEWART EDWARDS, Saucier, Miss.; Physical Education. **EMILY ELOUISE ELAM,** McComb, Miss.; Art. **FRANK LOUIS ELY,** Lucedale, Miss.; Education. **WILLIAM RUPERT EURE,** Hattiesburg, Miss.; Pre-Med. **PATRICK H. EVERETT, JR.,** Hattiesburg, Miss.; Pre-Law. **JAMES LYLE FAIRLEY,** Biloxi, Miss.; Pre-Med. **LULA DELLE FANCHER,** Coffeeville, Miss.; Home Economics. **JULIUS P. FARRISH, III,** Monroeville, Ala.; Business Administration. **OLLIE DAISYE FERGUSON,** Woodville, Miss.; Commerce.

First Row:

ONA MAE FLURRY, Hattiesburg, Miss.; Sec. Science. **FAYE LIDDELL FORD,** Meridian, Miss.; Home Economics. **BILLY FOXWORTH,** Foxworth, Miss.; Business Administration. **DON CALLIS FRANCIS,** Hattiesburg, Miss.; Mathematics. **REBECCA DELORES FREENY,** Carthage, Miss.; Home Economics.

Second Row:

JERRY FURR, Pascagoula, Miss.; Business Administration. **PEGGY JOYCE FUSON,** Hattiesburg, Miss.; Commerce. **MILDRED LOUISE GARRETTY,** McComb, Miss.; Chemistry. **KATHRYN GODBOLD,** McComb, Miss. **HERMAN BENTON GORDON,** Pritchard, Ala.; Accounting.

Third Row:

JOHN ABNER GRANT, Plantersville, Miss.; Biology. **EARL SELF GRAVER, JR.,** Okolona, Miss.; Music. **BETTY LOU GRAVES,** Picayune, Miss.; Music Education. **SAMUEL COX GREEN,** Spring Hill, Ala.; Business Administration. **GARNETT LOUISE GRIFFIN,** Gulfport, Miss.

Fourth Row:

KATHRYN GUNTER, Mize, Miss.; Music Education. **LINNIE RUTH HALIFIELD,** Hattiesburg, Miss. **HELEN HALL,** Hattiesburg, Miss.; Commerce. **CLYDELL HANCOCK,** Jackson, Miss.; Home Economics. **ALBERT HANZO,** New Orleans, La.

Fifth Row:

CECIL J. HARPER, Meridian, Miss.; Commerce. **MORRIS CLIFTON HAWKINS,** Hattiesburg, Miss.; Pre-Engineering. **REESE PORTER HELMER, JR.,** Hattiesburg, Miss.; Business Administration. **REESE PORTER HELMER, SR.,** Hattiesburg, Miss.; Business Administration. **EVANS GAVIN HELTON,** Hattiesburg, Miss.

Sixth Row:

WANDA WILLODEAN HEMBREE, Mt. Olive, Miss.; Home Ec. **EDGAR CLAYTON HENDRICK,** Enterprise, Miss.; Physical Education. **BOBBYE SUE HENSARLING,** Hattiesburg, Miss.; Commerce. **BONNIE HERRIN,** Sumrall, Miss.; Physical Education. **IDA FRANCES HERRINGTON,** Petal, Miss.; Commerce.

Seventh Row:

MARGUERITE HESSION, Hattiesburg, Miss.; Journalism. **NANCY ANN HINES,** Hattiesburg, Miss.; Spanish. **JAMES MARK HOUSTON,** Purvis, Miss.; Pre-Med. **LEWIS DAVID HOWELL, JR.,** McComb, Miss.; Business Administration. **WERNER JOSEPH HUBER,** Gulfport, Miss.; Pre-Opt.

Eighth Row:

BOBBY HUDSON, Purvis, Miss.; Pre-Law. **CHARLES HUGHES,** West, Miss.; Music. **HORACE OTIS HUGHES,** Hattiesburg, Miss. **JOHNEEN R. INGERSOLL,** Biloxi, Miss.; Art. **WALTER JACKSON,** Tylertown, Miss.; Business Administration.

Ninth Row:

WILFRED GLENN JELEN, Sumrall, Miss.; Pre-Pharmacy. **JACOBIA HENRY JENEVEIN,** New Orleans, La.; Physical Education. **PERCY JISKRA,** Peru, Engineering. **BILLY JAMES JOHNSON,** Hattiesburg, Miss.; Pre-Law. **CLIFFORD LEE JOHNSON, JR.,** Hattiesburg, Miss.; Pre-Engineering.

freshmen as extras

First Row:

WILTON JOHNSON, Gloster, Miss.; Accounting. **BARBARA JONES,** Richton, Miss.; Home Economics. **VIRGINIA JONES,** Hattiesburg, Miss.; Elementary Education. **BILLY E. JORDAN,** Collins, Miss.; Business Administration. **ROBERT LAWRENCE JORDAN,** Kosciusko, Miss.; Music. **RALPH KALUSCHE,** McComb, Miss.; Pre-Law. **CHARLES KELLY,** Seminary, Miss.; Pre-Med. **ELMER EUGENE KEMPER,** Blytheville, Ark.; Business Administration. **NINA KENDRICK,** Gulfport, Miss.; Home Economics.

Second Row:

JEAN KENNEDY, Whitfield, Miss.; Commerce. **GRACE VIRGINIA KIRSH,** Gulfport, Miss.; Home Economics. **HERBERT HENRY KLEIN,** Long Beach, Miss.; Physical Education. **ALLEN BROOKS KROHN,** Wiggins, Miss.; Pre-Law. **MELBOURNE HUGH LAIRD,** Carson, Miss.; Pre-Pharmacy. **ALBERT ANTHONY LAMAS,** Biloxi, Miss.; Accounting. **ROBERT NORMAN LANE,** Homewood, Miss. **ESTHER LEE,** Biloxi, Miss.; English. **THOMAS JOSEPH LeGROSS,** Mobile, Ala.; Business Administration.

Third Row:

SAM HARLAND LEONARD, Mt. Olive, Miss.; Social Studies. **LOIS BURNELL LEWIS,** Petal, Miss.; Sociology. **WINTER ANN LEWIS,** Kokomo, Miss.; Commerce. **SALE LILLY, JR.,** Belzoni, Miss.; Pre-Ministerial. **JAMES HOWARD LITTLE,** Pinola, Miss.; Physical Education. **HOWARD HILLIARD LOCKLER,** Jackson, Miss.; Art. **V. ANN LONGOY,** Biloxi, Miss.; English. **HERSHEL WOODLEY LOTT,** Sumrall, Miss.; English. **ROBERT A. LOTT,** Sumrall, Miss.; Pre-Engineering.

Fourth Row:

DOROTHY ELOIS LUM, Hattiesburg, Miss.; Commerce. **ELAINE MARIE LUNDGREN,** Long Beach, Miss.; Home Economics. **WILLIAM R. LYONS,** Biloxi, Miss.; Education. **AMARYLIS DORIS McBAY,** Lucedale, Miss.; Commerce. **MARSHALL EDWARD McCRAW,** Sumrall, Miss.; Chemistry. **RALPH CONRAD McDANIEL,** Hattiesburg, Miss.; Pre-Engineering. **GLORIA JEAN McINTOSH,** Bay Springs, Miss.; Home Ec. **AUSTIN ALBERT McLAIN,** Lucedale, Miss.; Engineering. **RAFORD CLEMENT McMILLAN,** Biloxi, Miss.; Pre-Med.

Fifth Row:

THOMAS GEORGE McNAIR, Hattiesburg, Miss.; Pre-Engineering. **M. F. McNEIL,** Louin, Miss.; Social Studies. **JAMES HAROLD McPHAIL,** Philadelphia, Miss.; Commerce. **CAROLYN RUTH McRANEY,** Mt. Olive, Miss.; Home Economics. **BENNIE JOE MAGEE,** Hattiesburg, Miss.; Mathematics. **JOY MAGEE,** Mt. Olive, Miss.; Home Ec. **WILLIAM VERNON MAGEE,** Hattiesburg, Miss.; Business Administration. **JAMES LAWRENCE MARTELLO,** Hattiesburg, Miss.; Business Administration. **LUCYE BERNICE MARTIN,** Hattiesburg, Miss.; Home Economics.

First Row:

MARIE MARTIN, Hattiesburg, Miss.; Piano. **MARY JO MARTIN,** Moselle, Miss.; Elementary Education. **ROBERT WALTER MARTIN,** Hattiesburg, Miss.; Pre-Engineering. **MARY ANN MAYO,** Quitman, Miss.; Business Education. **OTTIS G. MEADOWS,** Magee, Miss.; Accounting.

Second Row:

MARIAN GLENN MEEK, Vicksburg, Miss.; Art. **JAMES POLK MERRITT,** Hattiesburg, Miss.; Social Studies. **JEAN MERRITT,** Moselle, Miss.; Home Economics. **GEORGE DEWITT MILLER, JR.,** Long Beach, Miss.; Pre-Engineering. **JACK MILLER,** Lucedale, Miss.; Pre-Engineering.

Third Row:

O. J. MILLER, JR., Seminary, Miss.; Science. **CLARENCE LEE MILLING, JR.,** Ruleville, Miss.; Marketing. **JUANITA MOFFETT,** Stonewall, Miss.; Elementary Education. **BARBARA JEAN MONTAGUE,** Hattiesburg, Miss.; Commerce. **JAMES ORLAND MOODY,** Kosciusko, Miss.; Commerce.

Fourth Row:

CLARA MAXINE MOORE, Lena, Miss.; Piano. **NAOMI CHARLENE MOORE,** Hattiesburg, Miss.; Commerce. **GLADYS MARIE MORITZ,** Denver, Colo.; Commerce. **BEVERLY F. MOSELEY,** Hattiesburg, Miss.; Pre-Engineering. **WILLIAM GERALD MOTHERSHEAD,** Hattiesburg, Miss.; Business Administration.

Fifth Row:

ELIZABETH MUNSON, Hattiesburg, Miss.; Chemistry. **BILLIE ROSE MURRAY,** Summerland, Miss.; Social Science. **PHILIP PAUL MUSMECI, JR.,** New Orleans, La.; Business Administration. **LAURA JOE MYERS,** Hattiesburg, Miss.; Commerce. **JAMES HARMON NEELY,** Tupelo, Miss.; Pre-Pharmacy.

Sixth Row:

WINTON HUDSON NELSON, Hattiesburg, Miss.; Pre-Engineering. **RICHARD JAMES NETTERVILLE,** Wilkinson, Miss.; Mathematics. **MARYLYN JEAN NEWSOM,** Biloxi, Miss.; Home Economics. **NETTY MERLE NEWTON,** DeSoto, Miss.; Commerce. **RICHARD LEE NORMAND,** Gulfport, Miss.; Music Education.

Seventh Row:

MARY JANIS NOWELL, Halls, Tenn.; Voice. **GEORGE WESLEY ODEN,** Hattiesburg, Miss.; Pre-Med. **J. G. ODOM, JR.,** Hattiesburg, Miss.; Pre-Engineering. **PAULINE OWEN,** Farrell, Miss.; Elementary Education. **BIDWELL A. OWENS,** Mize, Miss.; Science.

Eighth Row:

LYLE MORSE PAGE, Biloxi, Miss.; Pre-Law. **BARTON EARL PARKER,** Moselle, Miss.; Commerce. **JACK DARRELL PARKER,** Sumrall, Miss. **EFRAIN PERAZA,** Venezuela. **THOMAS RAY PHILLIPS,** Hattiesburg, Miss.; Science.

Ninth Row:

ADDIE RUTH PITTMAN, Lake Como, Miss.; Commerce. **BIFFLE PITTMAN,** Mt. Olive, Miss.; Pre-Engineering. **BOBBYE JO PITTMAN,** Hattiesburg, Miss.; Art. **JO PITTS,** Waynesboro, Miss.; Home Economics. **LOUIS BRYAN POLK,** Prentiss, Miss.; Accounting.

freshmen as extras

First Row:

HOMER HAYES POWELL, Collins, Miss.; Pre-Pharmacy. **ROSEMARY QUIN**, McComb, Miss.; Sociology. **RAY PAUL RADDIN**, Hattiesburg, Miss.; Sociology. **ROY PAUL RADDIN**, Hattiesburg, Miss.; Sociology. **PATRICIA ANN READMAN**, Gulfport, Miss.; Sec. Science. **CHARLINE ESTHER REDDING**, Biloxi, Miss.; Music **BILL L. REEDY**, Tupelo, Miss.; Commerce. **EDNA BLANCHE RICE**, Gulfport, Miss.; Music. **ROBERT VERNON RILEY**, New Hebron, Miss.; Business Administration.

Second Row:

MERLE ALLISON ROBERSON, Wiggins, Miss.; Mathematics. **BILLIE DORIS ROBERTS**, Monticello, Miss.; Home Economics. **HUGHLENE ROBERTS**, Leakesville, Miss.; English. **GEORGE EARL ROBERTSON**, Ruleville, Miss.; Art. **JACK EARL ROBINSON**, Taylorsville, Miss.; Pre-Law. **FLORENCE ELAINE ROGERS**, Mt. Olive, Miss.; Home Economics. **FREDRICK CURRIE ROSS**, Hattiesburg, Miss.; **LOUISE ROSS**, D'Lo, Miss.; English. **MYRL DEAN RUNNELS**, Laurel, Miss.; Physical Education.

Third Row:

SALLY RUSS, Gulfport, Miss.; Education. **TRAVA PEARL RUSSELL**, Holdenville, Okla.; Pre-Engineering. **WILLIE RAY RUTLAND**, Columbia, Miss.; Accounting. **DOROTHY JOAN RYAN**, Summitt, Miss.; Pre-Pharmacy. **MITCHELL SABA**, Hattiesburg, Miss.; Pre-Law. **AGUSTIN SANCHEZ**, Colombia, S. A.; Business. **MARY ELIBABETH SCHRADER**, Hattiesburg, Miss.; Interior Decorating. **HELEN DIANA SEKUL**, Biloxi, Miss. **BRUCE V. SHARPLES**, Lucedale, Miss.; Pre-Dental.

Fourth Row:

CHARLES SHOWS, Sanford, Miss.; Physical Education. **SARAH FRANKIE SHOWS**, Ovett, Miss.; Commerce. **BEVERLY ANN SIEMON**, Biloxi, Miss.; Psychology. **ALICE ANNETTE SIMMONS**, Magnolia, Miss.; English. **JACK SIMMONS**, Hattiesburg, Miss.; Pre-Pharmacy. **SHELLEY A. SIMMONS**, Hattiesburg, Miss.; Commerce. **HARLEY LEE SIMS**, Hattiesburg, Miss.; Pre-Engineering. **ZAN LEE SKELTON, JR.**, Meehan, Miss.; Journalism. **ALBERT W. SMITH**, Gulfport, Miss.; Vocational Education.

Fifth Row:

CHARLES CAMPBELL SMITH, Hattiesburg, Miss.; Pre-Med. **DONALD PAUL SMITH**, Hattiesburg, Miss.; Business Administration. **JANIE RUTH SMITH**, Hattiesburg, Miss.; Commerce. **GEORGE LYNDEL SMITH**, Decatur, Miss.; Music. **JACK LARRY SPENCE**, Purvis, Miss.; Pre-Engineering. **MAXINE ADELE STAPLETON**, Jackson, Miss.; Commerce. **JAMES PHILIP STARKS**, Biloxi, Miss.; Pre-Engineering. **FLOYD B. STEELE**, Fulton, Miss.; Business Administration. **BERTHA MAE STEVENS**, Richton, Miss.; Home Economics.

freshmen

First Row:

WILBURN WILLIS STEVENS, JR.; Hattiesburg, Miss.; Business Administration. **JERE FIELD STICKNEY**, Hattiesburg, Miss.; Business Administration. **DOROTHY GORDIN STORIE**, Ocean Springs, Miss.; Home Ec. **MYRLE FAY STUBBLEFIELD**, Jackson, Miss.; Commerce. **THOMAS V. SULLIVAN, JR.**; Mize, Miss.; Physical Education.

Second Row:

JEAN CLARE SWINNEY, Brookhaven, Miss. **DOROTHY MEDORA TAYLOR**. **MARJORIE JEAN TEMPLETON**, Centreville, Miss.; Commerce. **SHIRLEY THIGPEN**, Picayune, Miss.; Journalism. **REX THOMPSON**, Kokomo, Miss.; Business Administration.

Third Row:

JOHN H. THORNTON, Hattiesburg, Miss.; Mathematics. **JACK WALTON THRIFT**, Tueplo, Miss.; Commerce. **LAVON THURMAN**, Oakvale, Miss.; Pre-Engineering. **JAMES EARL TURNAGE**, New Hebron, Miss.; Business Administration. **HOLLAND UPTON**, Kokomo, Miss.; Pre-Med.

Fourth Row:

PAUL W. UPTON, Collins, Miss. **PAUL F. VALDIVIA**, Peru. **IGNACIO VELASQUES**, Columbia; Pre-Engineering. **BILLY JOE WADE**, Foxworth, Miss.; Chemistry. **JAMES RANDOLPH WALDEN**, Pritchard, Ala.; Business Administration.

Fifth Row:

EUGENE L. WALTERS, Hattiesburg, Miss.; Social Studies. **WILLIAM ALBERT WARD**, Columbia, Miss.; Mathematics. **JACK MARTIN WARE, JR.**, Hattiesburg, Miss.; History. **GERALDINE WARREN**, Laurel, Miss.; Music Education. **NORMA JOAN WATERS**, Hattiesburg, Miss.; Commerce.

Sixth Row:

WARREN MYLES WEBSTER, Mobile, Ala., Psychology. **ROBERT WEEKS**, Winfield, Ala.; Business Administration. **ALVIN GEORGE WELCH**, Mendenhall, Miss.; Commerce. **WINNIE FAYE WELFORD**, Lucedale, Miss.; Chemistry. **ALONZO THOMAS WHITE**, Sumrall, Miss.; Accounting.

Seventh Row:

JACOB W. WHITE, Hattiesburg, Miss.; Pre-Engineering. **MARY TOM WILLIAMS**, Pinola, Miss.; English. **QUITMAN LEONARD WILLIAMS**, Saucier, Miss.; History. **ROBERT E. WILLIAMS**, Collins, Miss.; Commerce. **FRED CAMP WILSON**, Tupelo, Miss.; Commerce.

Eighth Row:

BETTY JEAN WINDHAM, Louin, Miss.; Lab. Tech. **PATRICIA F. WINNIGE**, New Orleans, La.; Sec. Science. **JOHN H. WOOD**, Hattiesburg, Miss.; Pre-Med. **RODERICK DOUGLAS WOODS**, Hattiesburg, Miss.; Commerce. **EMILIO A. YACONETTI**, Hattiesburg, Miss.; Accounting.

Ninth Row:

ALICE RUTH YATES, Polkville, Miss.; Elementary Education. **JOHN WILLIAM YORK**, Hattiesburg, Miss.; Pre-Med. **LAWRENCE BOYKIN YOUNG**, Hattiesburg, Miss. **LAWRENCE POLK ZEHNDER**, Hattiesburg, Miss.; Pre-Engineering.

sports reel

"m" club

First Row: Gus Micciotto, Frank Spruiell, Ed Langford, Don Winstead, Mus Freeman, J. W. Herrington, Jim Pace.

Second Row: Hopkins Phillips, Bubber Phillips, Maxie Lambright, Cal Butler, Chuck Borde, Sonny Jordan, Jim Owens, Frank Brown.

Third Row: Cliff Coggins, Armand Prentiss, Reese Snell, Morris Brown, James R. Carpenter, Doug Honaker, Bubber Farrish.

Fourth Row: A. J. Mangum, Wayne Jackson, Vernon Wells, Tom LeGros, Mel Didier.

Football Queen
MRS. CHARLES BORDE

cheer leaders

Early in the fall the Cheerleaders were elected in Chapel and they took over their duties at the first game all dressed up in gold and black. The head cheerleader, Bill McKinney, kept the five girl cheerleaders in line and together they kept the student body yelling for the team.

The cheerleaders were awarded jackets this year for the first time.

Next year we hope that we can have cheerleaders like these who can yell and be pretty at the same time.

Top: And the Cheerleaders do practice.
Above: And other times they just pose.

CHEERLEADERS
Left to Right: Ann Barrett, Sonya Jordan, Bill McKinney, Head Cheerleader, Bootsie McNeese, Joyce Lingle, Annie Lou Sykes.

football team

THE GULF STATES CHAMPS

First row: Glyn Slay, Frank Brown, Cal Butler, Fred Waters, A. J. Mangum, Co-Capt., Cliff Coggins.

Second row: Gus Miciotto, Frank Parnell, Reese Snell, Hindu Reynolds, George Stevens, Maxie Lambright, Dick Strain, Boots McCormick, Jack Jenevein, Ed Langford.

Third row: Sonny Jordan, Doug Taylor, Phil Musmeci, Ernest Limbaugh, Eugene Kemper, Vernon Wells, Johnny Yates, Carl Howard, Bill Nichols, Roy Smith, Jack Warner, Don Winstead.

Fourth row: Bob Stevens, Chuck Borde, Vernon Bullock, Walter Stampley, Sherard Shaw, Bill Stewart, Vaughn Ellender, Al Sanders, Wayne Jackson, Morris Brown, Bennie Ray Nobles, Sonny Carr.

Fifth row: Carl Smith, Joe Morgan, J. P. Farrish, Bill Querner, Razor Sharp, Bubber Phillips, Al Hanzo, Frank Spruiell, Tom LeGros, Doug Honaker, Barney Moore, Cooter Lewis, Capt.

COACHES

Left to Right: J. D. Stonestreet, Thad Vann, Reed Green, Jess Thompson, Falco Carrozza.

SOUTHERN 14
AUBURN 20

Father Time and a crippled Auburn halfback named Travis Tidwell erased any hopes the Southerners may have had for an undefeated season.

Yet it was in typical "Southern" fashion that the Southerners, after trailing by a fourteen point margin, came back to play the Plainsmen off their feet throughout the second period. The final play of the game ended up on the Auburn fourteen yard line, with but six points separating victory from defeat.

Southern scoring duties were handled by ends Cliff Coggins and Glyn Slay, both on the receiving end of passes by Quarterback Vernon Wells.

Other outstanding Southerners were Hindu Reynolds, Chuck Borde, Red Mangum and Fred Waters.

SOUTHERN 41
AUSTIN COLLEGE . . . 0

In a track meet-like affair the Southerners broke into the win column on their first outing at Faulkner Field.

The Kangaroos of Austin College jumped once, and that time in amazement at Bubber Phillips who went seventy-nine yards for a touchdown the first time he carried the ball—after which the issue was never in doubt.

Wells again passed to Coggins, Little Ed Langford ran, Big Al Sanders blocked two punts, Frank Spruiell and Cal Butler took turns at intercepting Austin passes while Spot "the Shoe" Honaker added six P.A.T. in seven attempts to help divide the individual honors.

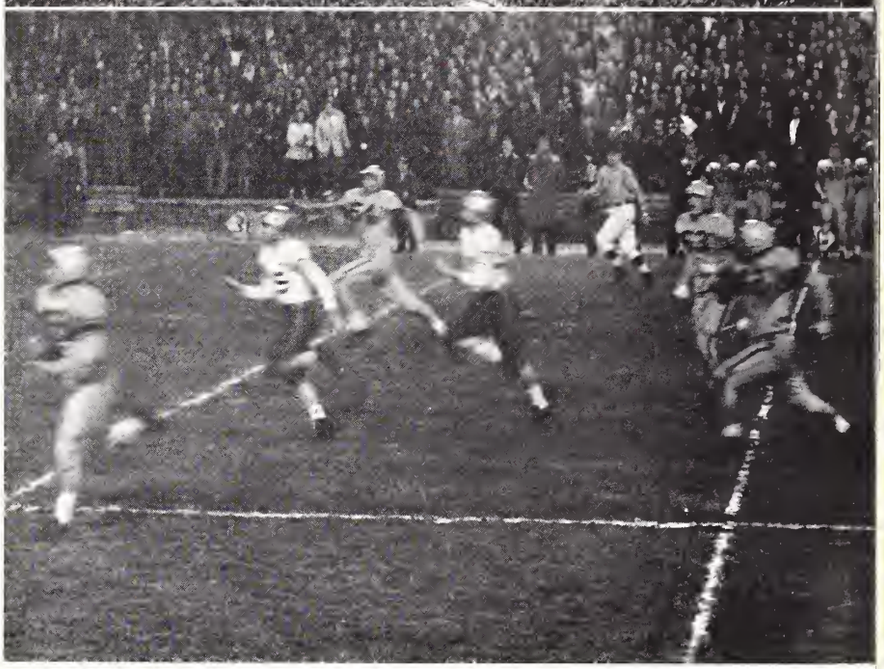

Top: Bubber's gone again.
Above: Bubber romps 104 yds. for T.D.

CHUCK BORDE
SONNY CARR

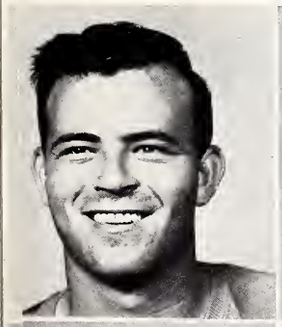

FRANK BROWN
CLIFF COGGINS

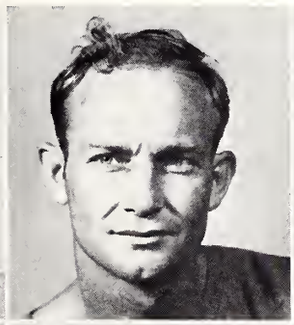

MORRIS BROWN
VAUGHN ELLENDER

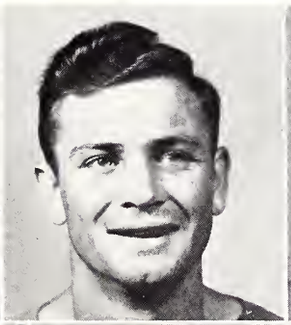

CAL BUTLER
AL HANZO

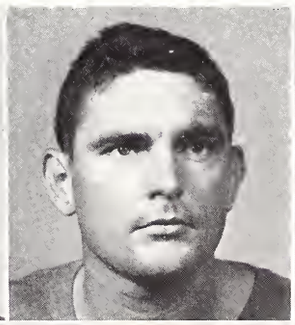

BILL BUCKLES
"SPOT" HONAKER

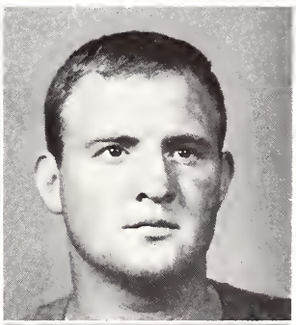

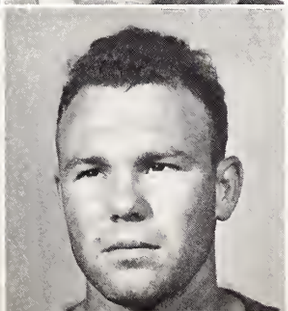

Top: Who's got the ball?
Above: Bennie Ray bites off more yardage.

SOUTHERN 9
TRINITY 26

With the exception of the first five minutes in the third quarter when quarterback Maxie Lambright passed to Cliff Coggins for a touchdown, Trinity's Gerald (Dutch) Levermann and that well known opponent "Overconfidence" stole the show.

The absence of halfback Bubber Phillips was felt for the second time this season and to this was given credit for the low spirit of the Southerners.

Others outstanding even in defeat were Hindu Reynolds and Boots McCormick and Bennie Ray Nobles. Nobles' punting kept the Southerners in the ball game with an eighty yard quick-kick going as his best effort.

SOUTHERN 26
S. L. I. 6

Taking on the role of a villain, the Southerners snapped a three game win streak of the Bulldogs.

Coach Green used twenty-nine players in an effort to keep the score down while Bill Stewart and Sonny Carr, both of McComb, proved their worth as ball carriers and the already recognized value of Bubber Phillips shown even brighter in the offensive department. Boots McCormick played a stellar game at left end and was a constant thorn in the Institute backfield.

In topping off the show, Freshman center Jack Jenevein proved that the scoring isn't to be limited to the backfield by intercepting a pass on the SLI fifteen and going all the way.

CARL HOWARD
ED LANGFORD

WAYNE JACKSON
COOTER LEWIS

SONNY JORDAN
ERNEST LIMBAUGH

GENE KEMPER
RED MANGUM

MAXIE LAMBRIGHT
BOOTS McCORMICK

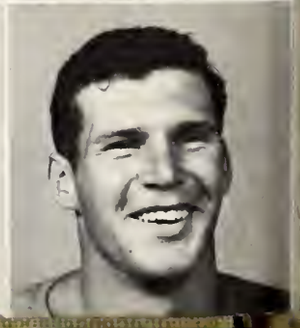

SOUTHERN 55
O. C. U. 20

For the second time in three years, in what Coach Reed Green called his dream game—when everything we did seemed to go just right, the Southerners scalped the Oklahoma City University's Chiefs when they were on the brink of an undefeated season. They not only handed the Chiefs a beating, but in running up a 55-20 score, set a new mark in post-war scoring against the "Okie" school.

Highlighted by the three touchdowns-runs of Dick "Bubber" Strain, the splendid passing of Maxie Lambright and Zipper Wells, which accounted for four more six-pointers, the Southerners took the lead after three minutes of play and never relinquished it.

SOUTHERN 38
NORTHWESTERN . . . 14

Led by a strike of lightning named Morris Brown and a series of buzz bombs who answer to the roll call as Frank Spruiell, Bubber Phillips, Jim Owen and Bennie Ray Nobles, the Southerners racked up nineteen points in the first nine minutes of play and then coasted the rest of the way.

Line play against the Demons was perhaps the best of the season with such old dependables as Al Sanders, Red Mangum, Sonny Jordan, Cliff Coggins, Hindu Reynolds, Doug Taylor and Chuck Borde showing the way.

Northwestern threatened once in the second half when they tallied twice to close the gap to a twelve pint margin, 26-14, but their rally was shortlived.

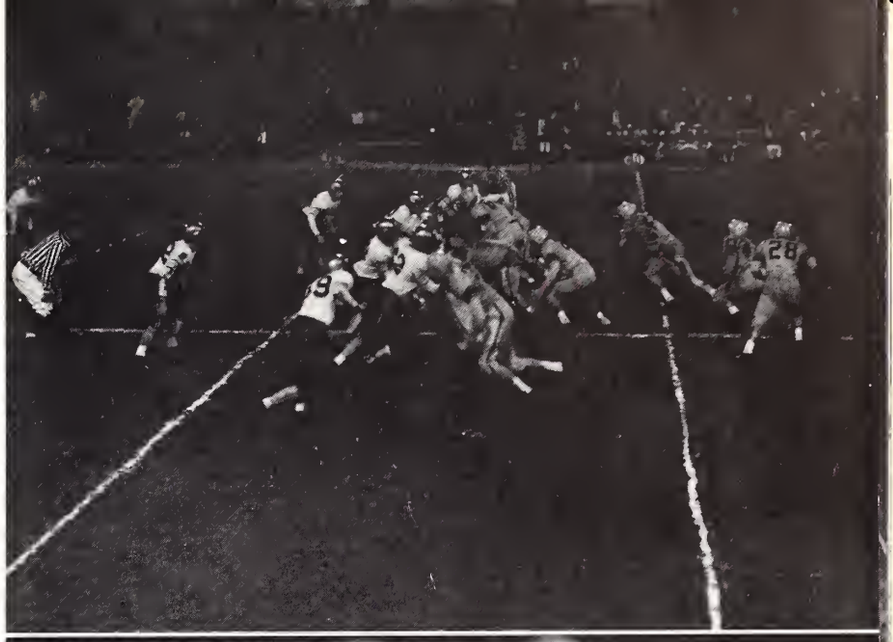

Top: Everybody's knockin' heads.
Above: Where was he goin', Bill?

GUS MICIOTTO
JIM RAY OWENS

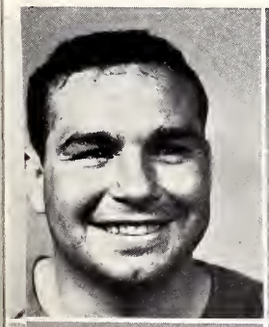

BARNEY MOORE
FRANK PARNELL

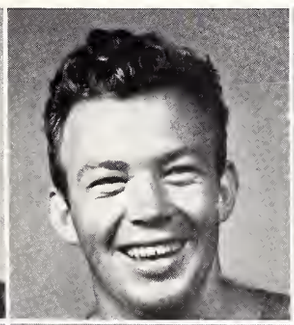

JOE MORGAN
BUBBER PHILLIPS

BILL NICHOLS
HINDU REYNOLDS

BENNY RAY NOBLES
APPLE SANDERS

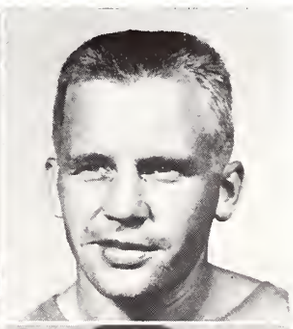

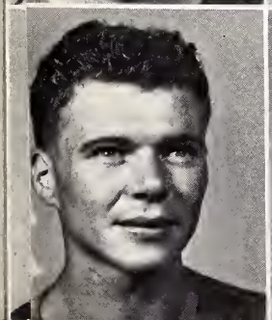

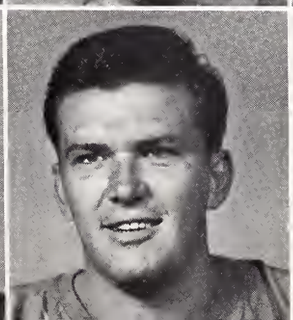

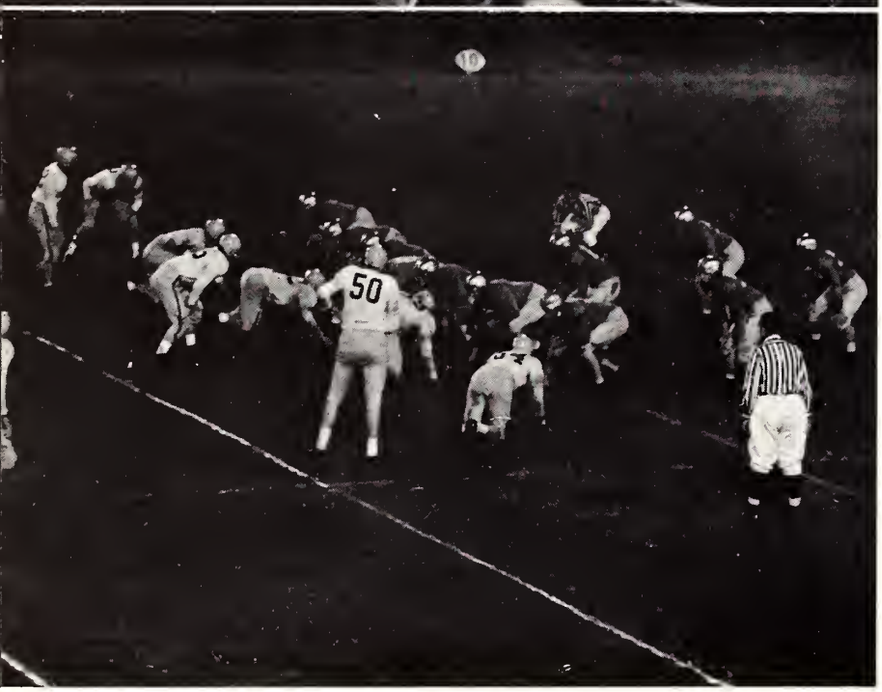

Top: My, what a speedy boy!
Above: "Apple" figurin' it out 'fore it starts.

SOUTHERN 0
ALABAMA 27

Although unable to stem the powerful Crimson Tide the Southerners lost no face in that battle with a Southeastern Conference team which gave all of its opponents a good run for their money.

The Southerners played 'Bama pretty close on the ground but were unable to get their normally good aerial game underway. First downs were in Southern's favor by a fifteen to twelve margin while Alabama led in total offense collecting 198 yards to 189 for the Southerners.

Foglights in this battle with a typhoon were Frank Spruiell, Bennie Ray Nobles, the Brown brothers, Papa Frank and Uncle Morris, Chuck Borde, and Red Mangum.

SOUTHERN 20
LOUISIANA TECH . . . 6

Assuring themselves of at least second place in the Gulf States Conference final standings, the Southerners completed another successful Homecoming festivity.

Sparked by the brilliant defensive play of fullback Bill Stewart and guard Red Mangum along with the standout offensive efforts turned in by Bennie Ray Nobles, Frank Spruiell and Bubber Phillips the Southerners scored the first time they gained possession of the ball and led throughout the fray.

The expected duel between Bubber Phillips and Tech's Jimmy Harrison, waging a battle for the ground-gaining leadership of the conference, failed to materialize and it was the Bulldogs' concentration on Bubber that enabled the Southerners to shake loose Spruiell, Nobles and the Brown brothers on repeated occasions.

RAZOR SHARP
REESE SNELL

SHERARD SHAW
FRANK SPRUIELL

CARL SMITH
BOB STEVENS

ROY SMITH
GEORGE STEVENS

GLENN SLAY
BILL STEWART

SOUTHERN 27
SOUTHEASTERN 0

Paced by the brilliant line play of Alt. Capt. Red Mangum, Ernest Limbaugh, Al Sanders and Chuck Borde along with the standout offensive efforts of Bubber Phillips, who took the opening kickoff some four yards inside his own end zone and wormed his way through the entire Lion eleven to score, Frank Spruiell, Bill Stewart, Bennie Ray Nobles, Vernon Wells and Maxie Lambright helped lead the Southerners into the record books as champions of the newly formed Gulf States Conference.

This title clincher gave the Southerners their second straight undefeated season in conference competition.

SOUTHERN 47
UNION 8

Everybody else had gone home for Thanksgiving except the team, coaching staff, and the managers, but they too were ready to leave at the half in what turned out to be a signal drill for those unsung heroes of the gridiron—the meatballs.

Having compiled a season's record of seven wins and three losses saw a number of the Southerners taking a final curtain call on Faulkner Field. And they really made a nice show of it in this last game. Even the second and parts of the third string had already gone to the showers and were back watching the game from the stands before the fourth quarter was well under way. It might be interesting to note that the crowd cheered lounder and longer for Union's lone T.D. than they did for anything else that night.

Top: Which way did he go Bennie Ray?
Above: The Meatball's daily fun.

DICK STRAIN
FRED WATERS

DOUG TAYLOR
VERNON WELLS

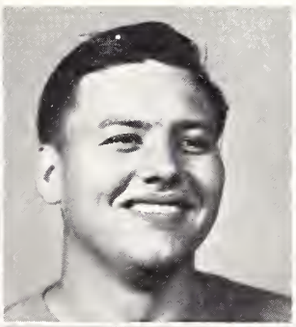

JOE TERRELL
DON WINSTEAD

FRED WAITES
JOHNNY YATES

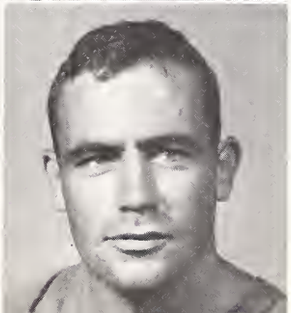

First Row: Coach Jess Thompson, James Ray Carpenter, George Stevens, Hindu Reynolds, Cliff Coggins, Bubber Farrish.

Second Row: Mel Didier, Al Hanzo, Pat Tatum, Mus Freeman, Bubber Phillips, J. W. Herrington, Jim Pace.

Third Row: Paul Upton, Louis Boetler, James Dorman, Orvis Cumbest, Quinn McCormick, Tom LeGros.

In this third season of post-war basketball Southern fared about like it did last year. Last year's tally showed Southern with 7 wins and 11 losses; this year's final count-up showed that Southern won 6 games and lost 10. The wins this year were scattered in twos throughout the season. And the season ended up with a four game losing stretch.

The two high point men for the season were Hindu Reynolds, our 6' 5" captain, who scored

basketball at southern

Hindu Reynolds, Coach Thompson, Cliff Coggins

BASKETBALL RECORD

Southern	36;	Louisiana College	22
Southern	43;	Pensacola Naval Air Station	30
Southern	33;	Spring Hill	49
Southern	43;	Loyola	50
Southern	39;	Northwestern	61
Southern	33;	Centinary	59
Southern	47;	Southeastern	45
Southern	36;	Louisiana Tech	34
Southern	34;	Loyola	35
Southern	27;	Pensacola Naval Air Station	40
Southern	50;	Louisiana College	41
Southern	53;	Centinary	49
Southern	46;	Southeastern	69
Southern	46;	Louisiana Tech	56
Southern	34;	Northwestern	58
Southern	58;	Spring Hill	75

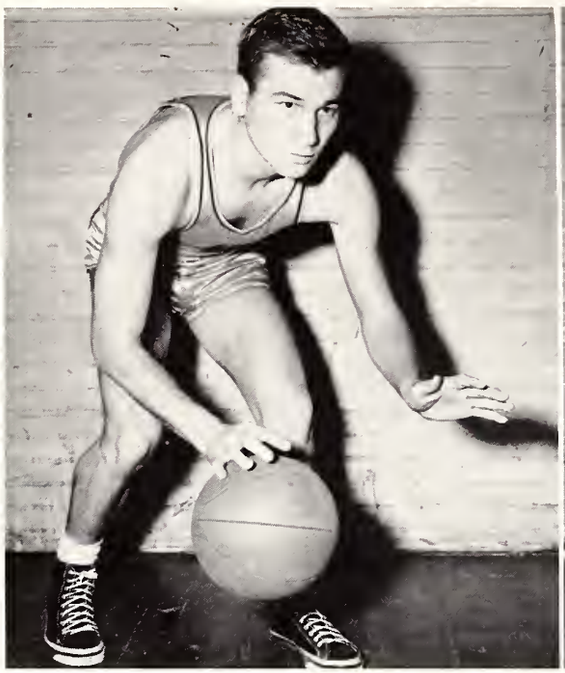

JAMES RAY CARPENTER

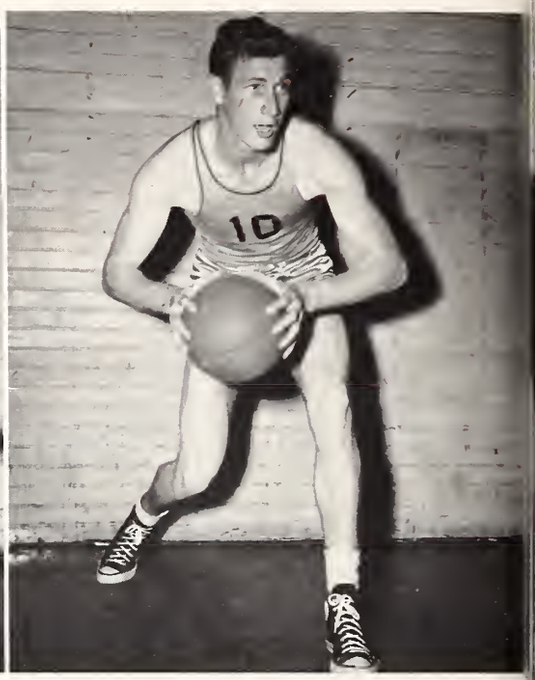

HINDU REYNOLDS

151 points at center and Bubber Farrish, a 6' 2" forward, who scored 147 points. Other boys who played quite a bit of ball this year were Cliff Coggins, George Stevens, Tom LeGros, James Ray Carpenter, J. C. Dorman, Claude Freeman and Mel Didier. With our new Field House next year maybe our basketball team can turn in a better record for itself.

GEORGE STEVENS

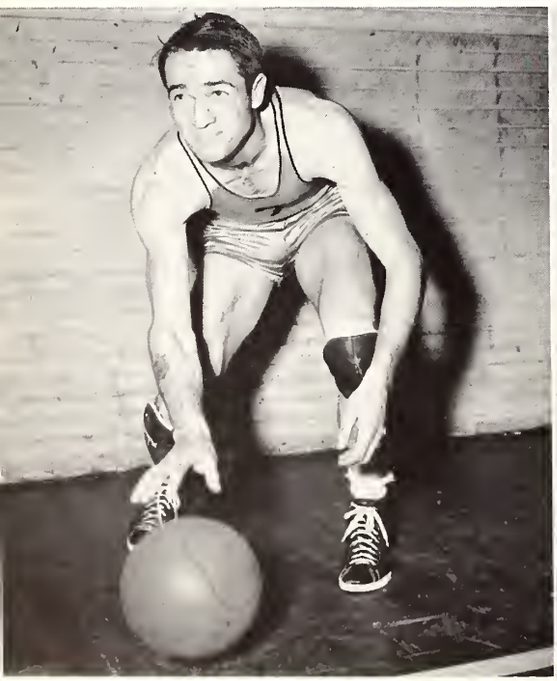

CLIFF COGGINS

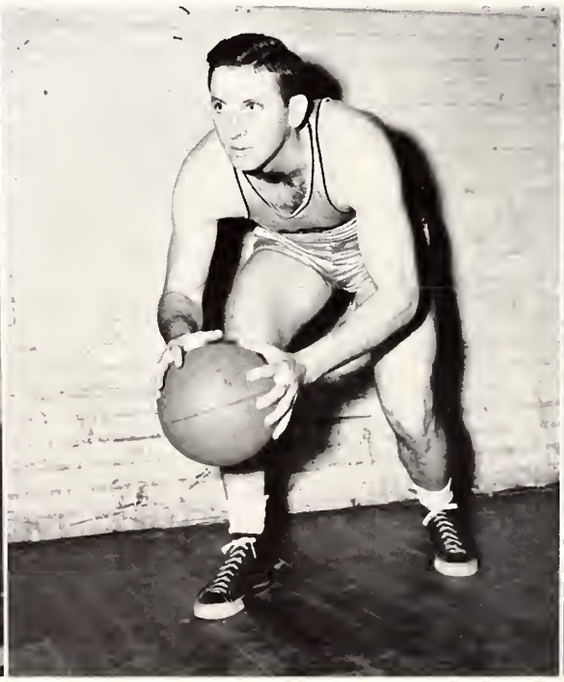

BUBBER FARRISH

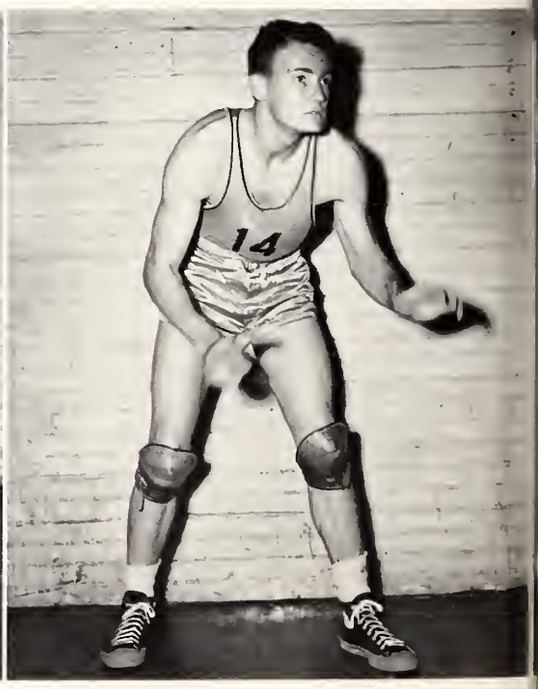

baseball

First Row: Ed Langford, Bubber Phillips, J. W. Herrington, Hop Phillips, Joe Vetrano, Mus Freeman.

Second Row: Ray Preistly, Fred Waters, James Hitt, Reese Snell, James Ray Carpenter.

Third Row: Jim Cochoran, Hindu Reynolds, Evan Ragland, Dan Maras, Cliff Coggins, Mel Didier, Coach Vann.

SCHEDULE

Southern	10;	Spring Hill	5
Southern	10;	Spring Hill	4
Southern	1;	Ole Miss	2
Southern	8;	Ole Miss	7
Southern	15;	Naval Air Station	1
Southern	14;	Meridian	7
Southern	11;	Miss. College	12
Southern	8;	Miss. College	3
Southern	8;	Millsaps	1
Southern	6;	Naval Air Station	8
Southern	1;	Miss. College	2
Southern	8;	Miss. College	1
Southern	4;	Loyola	5
Southern	13;	Keesler Field	17
Southern	14;	Naval Air Station	9
Southern	2;	Loyola	4
Southern	3;	Spring Hill	9
Southern	1;	Spring Hill	2
Southern	6;	Keesler Field	0
Southern	8;	Southeastern	9
Southern	14;	Southeastern	7
Southern	5;	Millsaps	6

In the second year of baseball since 1933 Southern's baseball team made a fair showing under the coaching of Pie Vann. The team played 23 games and came out winner in 12 of them.

The leading batter for the season was Fred Waters, who sliced into 30 hits out of 75 times up to bat, ringing up three doubles, three triples, and one home-run. During the season Fred batted in 17 runs and scored 19 runs and ended up the season with a .400 batting average. Runners-up on batting averages were Ed Langford with .382 and Bubber Phillips with .364.

The baseball team lost some of its better men at the end of the season to professional baseball teams but should field an equally good team this year.

tennis

SEASONS RECORD

Southern	1; Spring Hill College	8
Southern	0; Spring Hill College	9
Southern	3; Delta State	4
Southern	5; Delta State	2

In Mississippi Southern's second year of varsity tennis since 1939 the team played two matches with Spring Hill College and two matches with Delta State Teachers College. They lost both matches with Spring Hill and came out even with one win and one loss against Delta State.

The tennis team was made up of Armand Prentiss, Jim Pace, Ed Simpson, George Cronia, Troy Watkins, W. M. Hendrick, and Joe Collins.

This year the tennis team has more matches scheduled with schools in the Gulf States Conference and should make a much better shiwing than it has in the past two years.

First Row: Stanley Bessy, Jack Mangin, Charles Duffie. Second Row: Marion Marshall, Joe Collins, Armand Prentiss, George Cronia, Jim Pace.

George Cronia following through on serve.

First serve for Marion Marshall and one more to go.

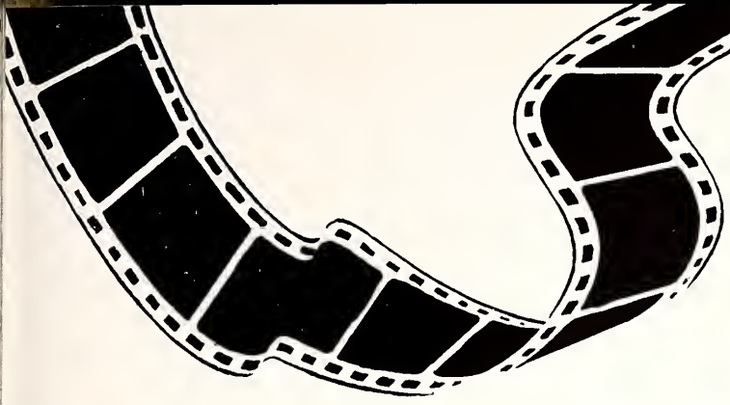

film cuties

JOHN ROBERT POWERS
AGENCY
CORP.
247 PARK AVENUE NEW YORK CITY 17

February 18th, 1949

Mr. Harry Taylor
Editor, "The Southerner"
MISSISSIPPI SOUTHERN COLLEGE
Hattiesburg, Mississippi

Dear Mr. Taylor:

It has been a great pleasure to select the beauties for your yearbook, "The Southerner." The photographs of the candidates, which you submitted, were all so attractive that I found it difficult to make a decision. It was also difficult to make my selection without seeing and talking to each contestant.

The winners, Mary Ross, Voncille Drennan, Carolyn Beverly, Eloise Chain and Myrle Stubblefield, were selected on the basis of personality, character, and intelligence, as well as for natural beauty. My choice was influenced, of course, by my great interest in and admiration for the Natural Girl.

It would be a pleasure to meet them. With best wishes to the contestants, to the staff of "The Southerner," and to the students of MISSISSIPPI SOUTHERN COLLEGE, I am

Sincerely yours,

John Robert Powers

JRP:ea

john robert powers picks beauties

These are the beauties of Mississippi Southern College who were chosen by John Robert Powers. The girls were nominated and sponsored by various organizations on the campus. Their pictures were sent to Mr. Powers and these are his choices. We like them and hope that you, the students, are as pleased with the selections as the girls and the Annual Staff are.

mary ross

Shirley Alexander

Ann Barrett

Rose Frederick

voncille drennan

Joy Frost

Ann Kelly

Fredna McBay

carolyn beverly

Verna Stewart

e c

Dot Taylor

Mrs. Hillman Taylor

eloise chain

Rosemary Thaxton

m

s

Joan Waters

Helen Watson

myrle stubblefield

mr. and miss m. s. c.

Mary Elaine Holliday and Charles Dale

Bill Demoran

Douglas Harper

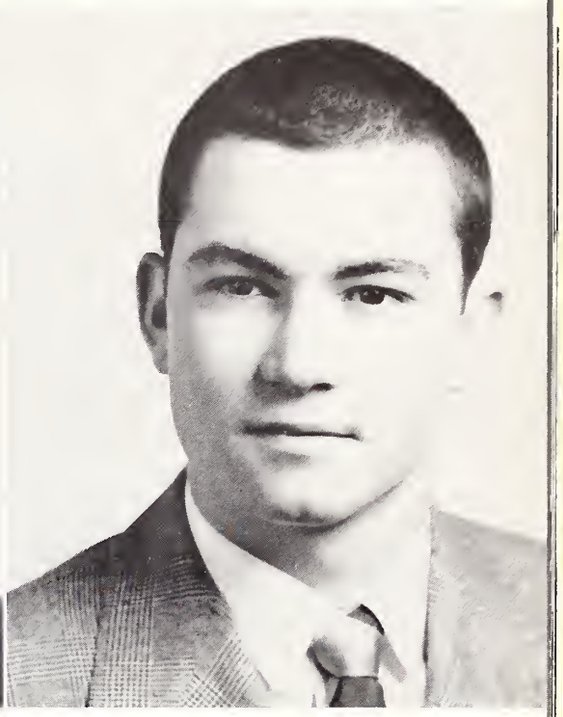

Sale Lilly

the favorites

Julia McHann

Mary Louise Mozingo

Marylyn Newsom

who's who

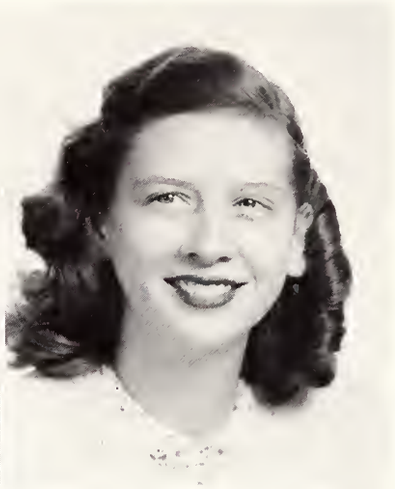

MALLEY BYRD, Leakesville, Miss.; Senior; History, Journalism, Speech; Editor of Student Printz; Reporter for Debate Club; Student Council Representative for Alpha Delta Mu; Pre-Legal Forum; Philosopher's Club; Language Club; Pi Tau; Honor Roll.

ANNIE RUTH ERVIN, Hattiesburg, Miss.; Senior; French; President of Pan-Hellenic Council; President of Delta Sigma Epsilon; President of Language Club.

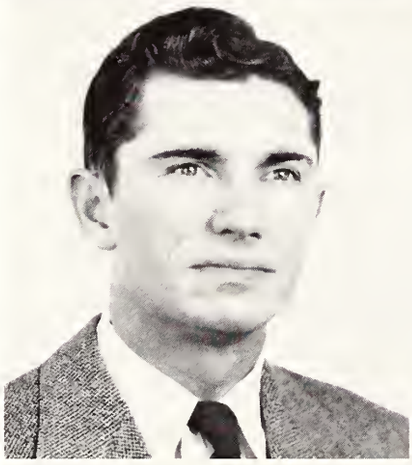

CHARLES DALE, Lucedale, Miss.; Junior; Pre-Law; Pi Tau; Vice-President of Christian Federation; Mr. M. S. C.; Vice-President of Wesley Foundation; Colonial Club; Pre-Legal Forum.

JEROME DRANE, Hattiesburg, Miss.; Junior; Pre-Law; Pi Tau; Pre-Legal Forum; Language Club; Philosopher's Club; Alpha Delta Mu; Honor Roll.

BILL DUKES, Hattiesburg, Miss.; Senior; Social Science; President of Student Body; Pre-Legal Forum; Language Club; Pi Tau.

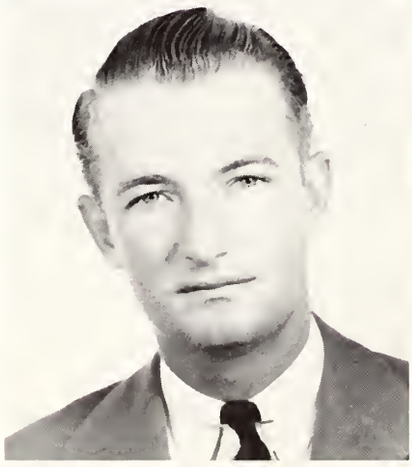

MARY ALICE FANCHER, Coffeeville, Miss.; Senior; Commerce; President of Christian Federation; Secretary of B.S.U.; Vice-President of Pi Omega Pi; Student Printz Staff.

DOUGLAS HARPER, Hattiesburg, Miss.; Senior; English; 1st Vice-President of Student Body; President of Pi Tau; Ministerial Club; I.R.C.; Westminister Fellowship; Sigma Chi.

MARY ELAINE HOLLIDAY, Poplarville, Miss.; Senior; Elementary Education; Miss M.S.C.; President of Alpha Psi Omega; Southerner Staff; Printz Staff; Southern Players; Editor of Wesleyan Spirit.

WILLIE GRACE HORN, Magee, Miss.; Senior; Home Economics; Home Ec. Club; Sigma Theta Kappa; Beauty at Summer Water Festival.

BILL McKINNEY, Tupelo, Miss.; Senior; Sociology; Pi Tau; Sigma Zeta; President of Senior Class; Head Cheerleader; I.R.C.

REX McRANEY, Collins, Miss.; Junior; Pre-Law; Pi Tau; American Legion; Representative to State Legislature from Covington County.

SHIRLEY MONTGOMERY, Hattiesburg, Miss.; Senior; Art and History; Treasurer of Sigma Theta Kappa; Student Council Rep.; Westminister Fellowship.

WARREN NATION, Brookhaven, Miss.; President of Alpha Epsilon Alpha; "M" Club; Pi Tau.

EVA NELL PICKLE, Amory, Miss.; Junior; Mathematics; 2nd Vice-President of Student Body; President of F.T.A.; 1st Vice-President of B.S.U.; 1st Vice-President of Y.W.A.; Secretary of Christian Federation; Math Club; Honorary Commerce Society; Printz Staff.

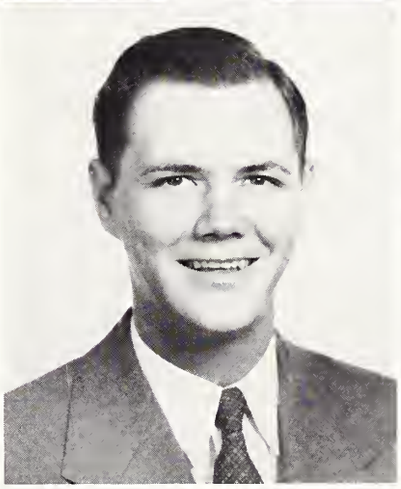

MYRNA REYNOLDS, Purvis, Miss.; Junior; Business Education; Secretary of the Student Body; Secretary of Honorary Commerce Society; F.T.A.; W.S.G.A.; Pi Omega Pi; Delta Sigma Epsilon; Choral Union; Wesley Foundation.

HARRY TAYLOR, Pittsburg, Texas; Senior; Journalism; Editor of '49 Southerner; Copy Editor of Student Printz; Reporter for Sigma Zeta; Vice-President of Language Club; Historian of Pi Tau; Alpha Psi Omega; Band; Southern Players.

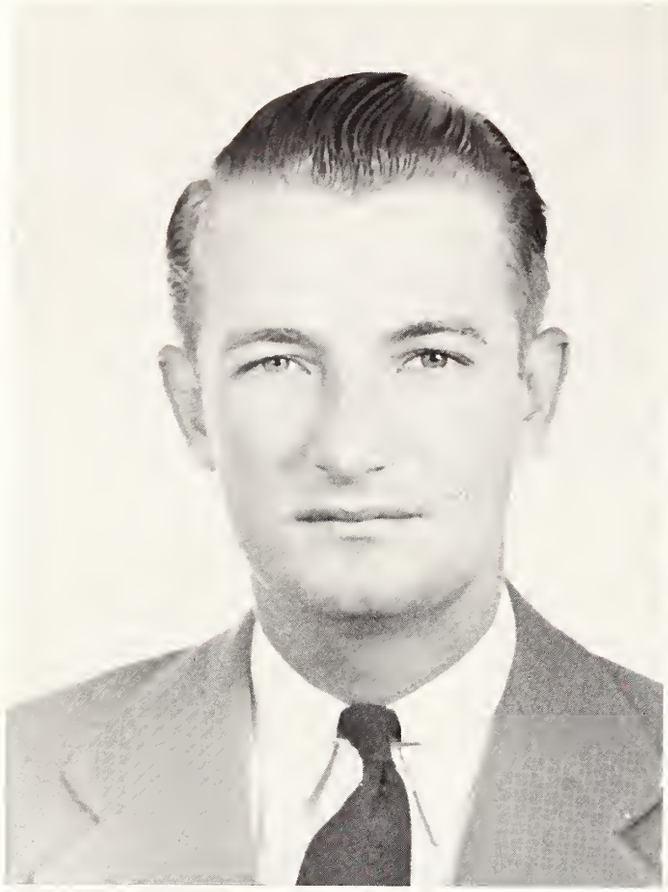

the hall of fame

BILL DUKES

Bill is our Student Government President and is a hard worker in everything that he does. He is married and he can be found working for Mr. Eubanks when he isn't in class or busy getting things done for the Student Govt. or one of the other organizations to which he belongs. Bill is an honor roll student whose ambition right now is to become a lawyer. Bill is also one of the group that re-activated Pi Tau, the men's Honorary Activity Fraternity.

DOUGLAS HARPER

Doug is the big man you see everywhere on the campus who has a smile that's just about as big as he is. He is from Hattiesburg and is majoring in English. Doug plans to be a minister when he graduates. He is First Vice-President of the Student Body and president of Pi Tau. He has made quite a name for himself by piling up the highest quality point average ever made here at Southern.

ANNIE RUTH ERVIN

Annie Ruth is a Hattiesburg girl and is one of the most active girls on the campus. She's president of the Pan-Hellenic Council, president of her sorority and president of the Modern Language Club. In carrying out the duties of her many offices she has made herself a familiar personality to practically everyone on the campus. Annie Ruth graduates this year with a major in French.

HARRY TAYLOR

You might not know his name but if he gets to talk to you for five minutes you'll find out what it is. He's the short fat fellow whom everybody calls "Tex." And he is from Texas, Pittsburg that is. He's the editor of this annual and vice-president of the Modern Language Club. He's historian of Pi Tau, reporter for Sigma Zeta, and a member of the Band. In the two years that he's been on the campus "Tex" has managed to get into about as many organizations as a student can join. He's also a charter member of Alpha Psi Omega, the honorary dramatics fraternity. For the record he's majoring in Journalism.

A PHILOSOPHER THAT PONDERS,

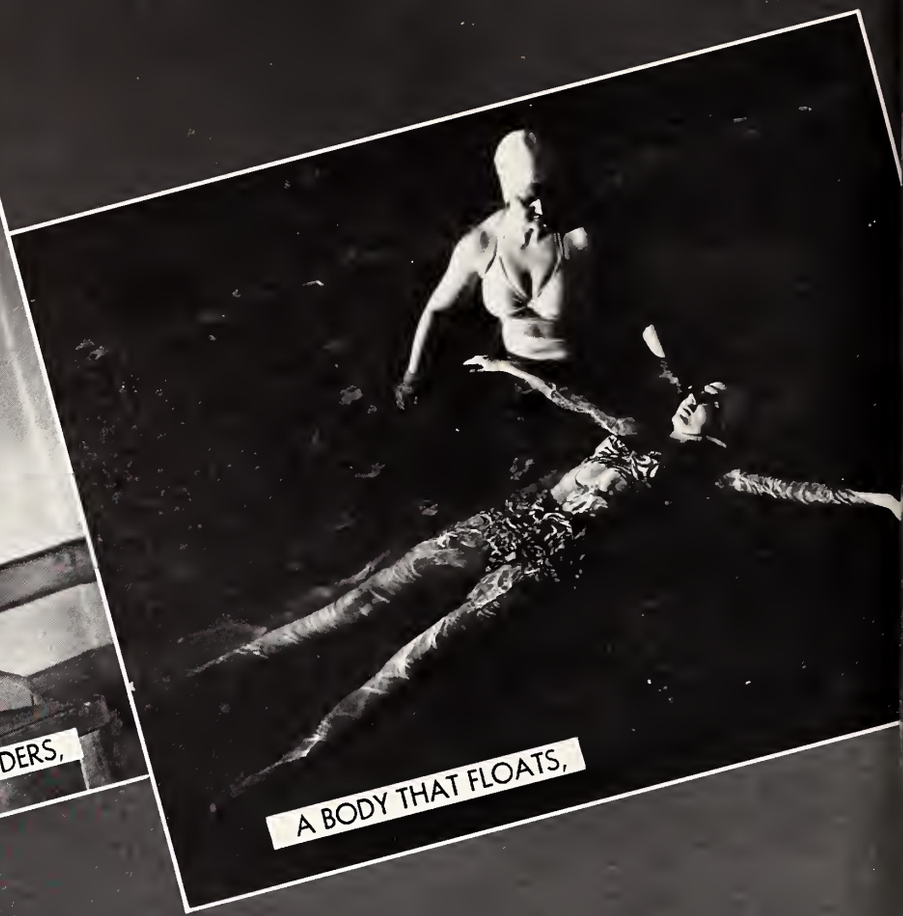

A BODY THAT FLOATS,

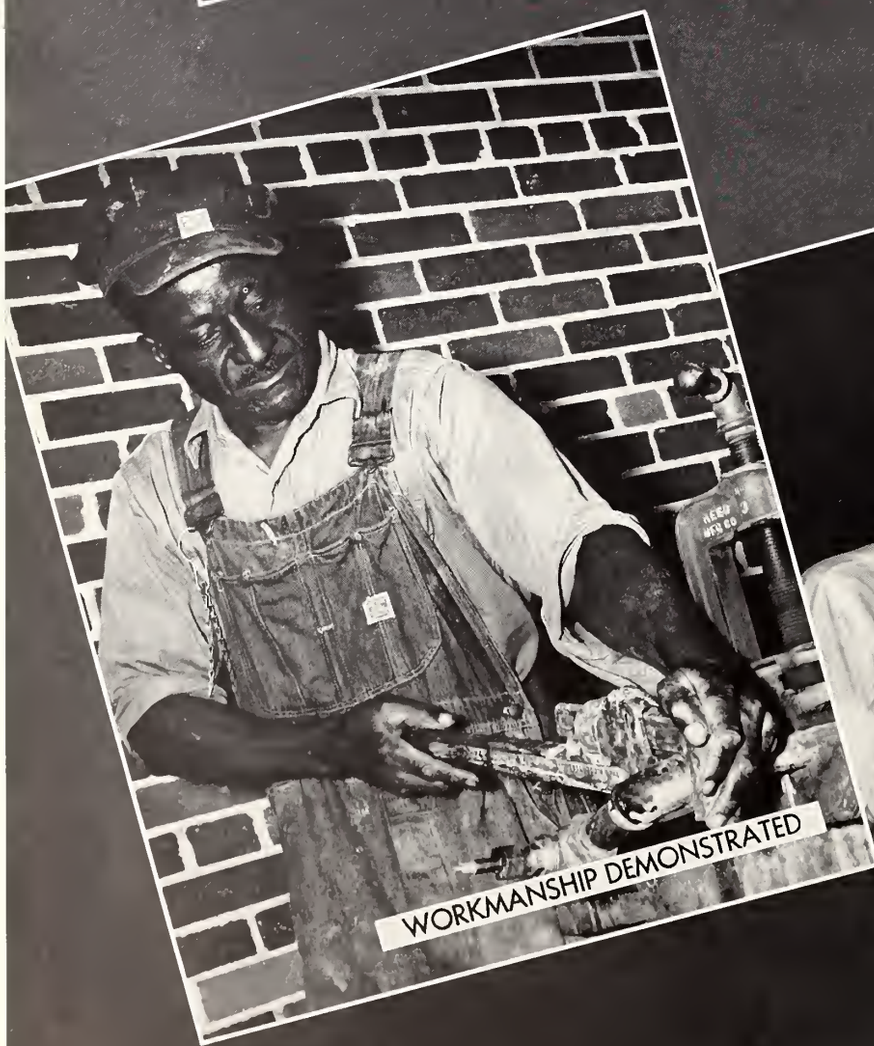

WORKMANSHIP DEMONSTRATED

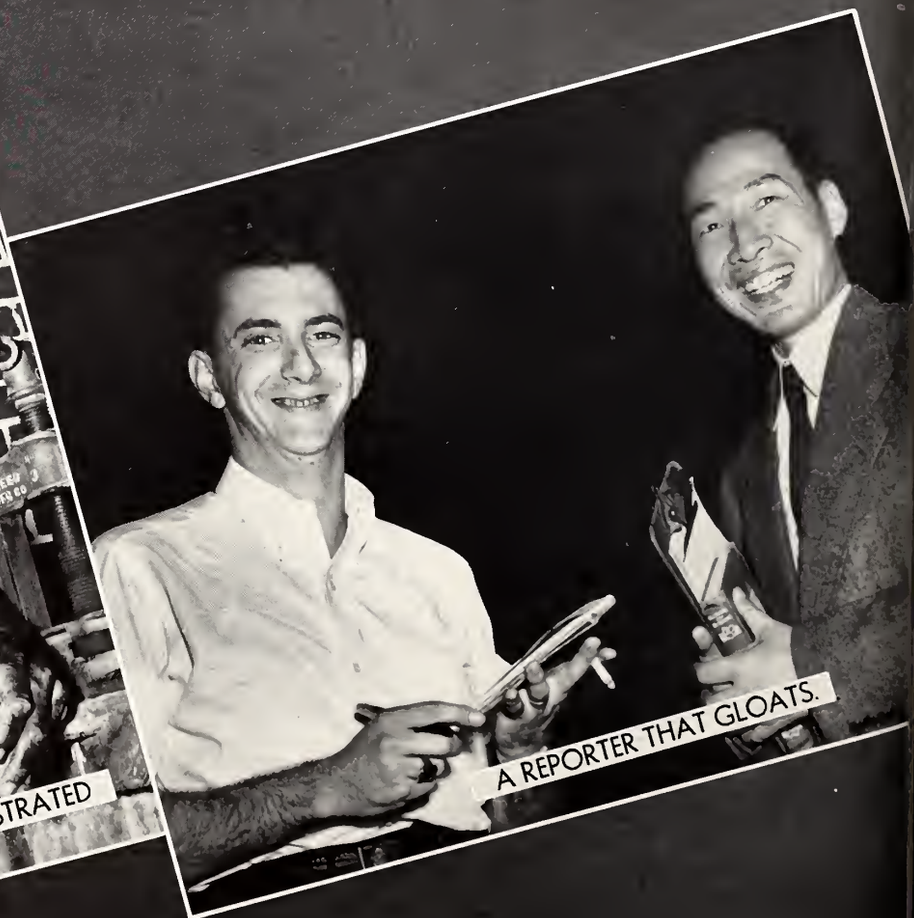

A REPORTER THAT GLOATS.

SMILING PRETTY,

FLOATING HIGH,

LUCKY ALLIGATOR,

GIPSY'S SIGH.

WHAT A FUTURE.

WHAT A PAST,

WHAT A COUPLE,

WHAT A LASS.

LOOK AT THAT PROFILE,

LOOK AT THIS GIRL.

LOOK AT THAT TARGET,

LOOK AT THIS SQUIRREL.

FIGURE IT OUT FOR YOURSELF,

SMOOTH IT OUT, MANGUM,

DON'T LOOK SO GLUM,
IT AIN'T SO BAD,

MESSY BOY, MESSY BOY,

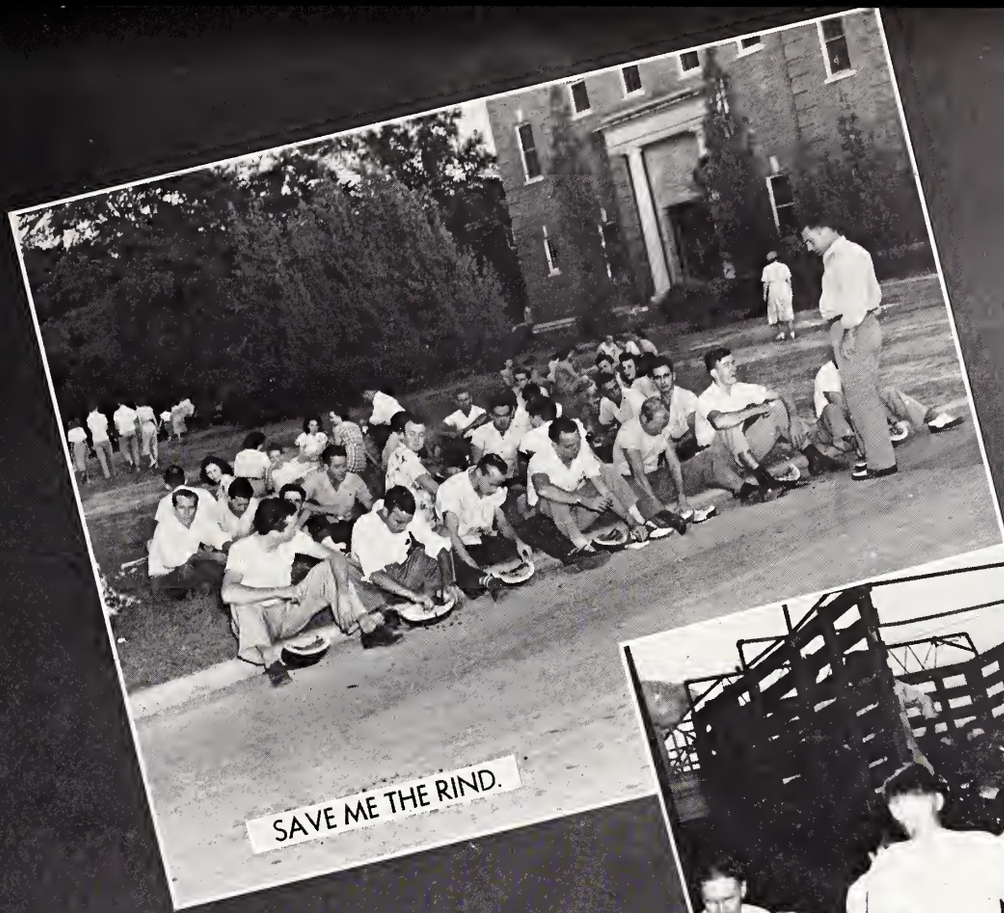

SAVE ME THE RIND.

IN THE GOOD OLD SUMMERTIME.

WHEN AED WAS CHRISTENED.

SWING OUT.

THE BULL GOES TO PRESS.

SUNDAY AFTERNOON RELAXATION.

WHAT, NO HADACOL?

COFFEE AT TWO.

SMILING THROUGH.

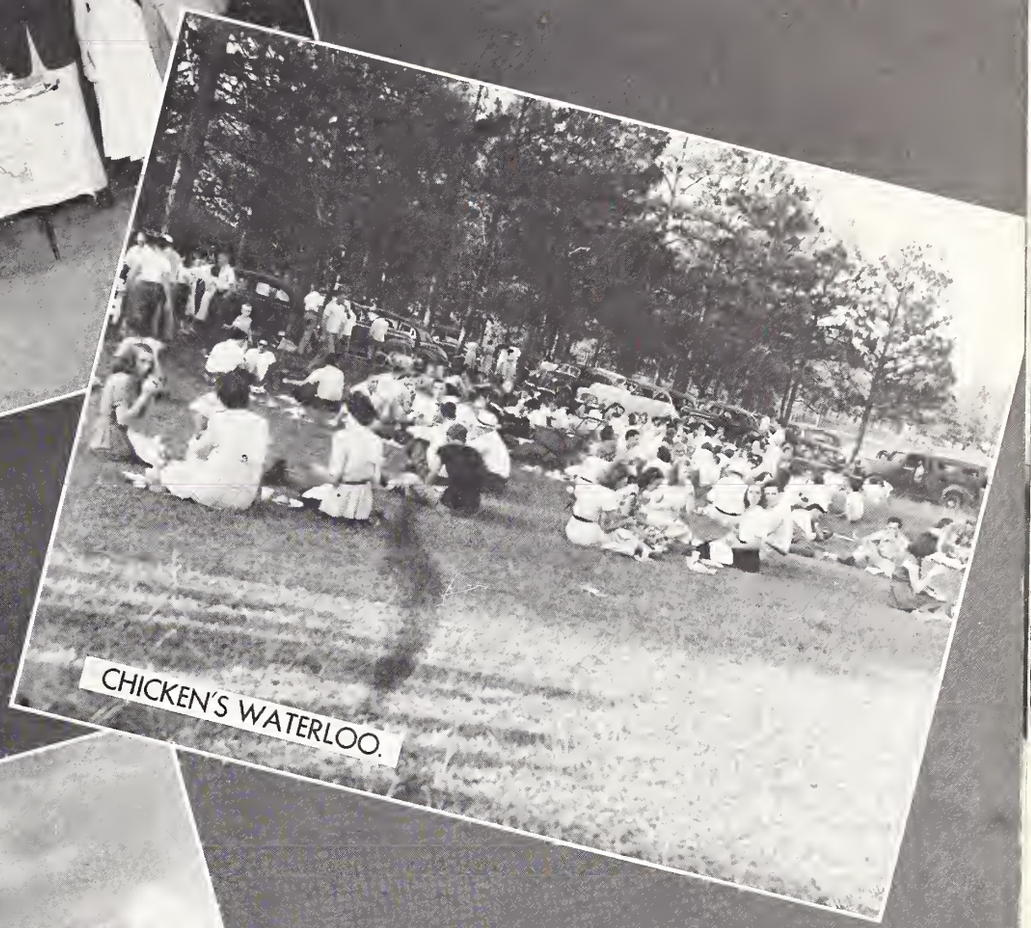

CHICKEN'S WATERLOO.

DOWN SOUTH AMERICAN WAY.

SITTING PRETTY.

KNOWLEDGE IS HIS.

IT'S TOUGH.

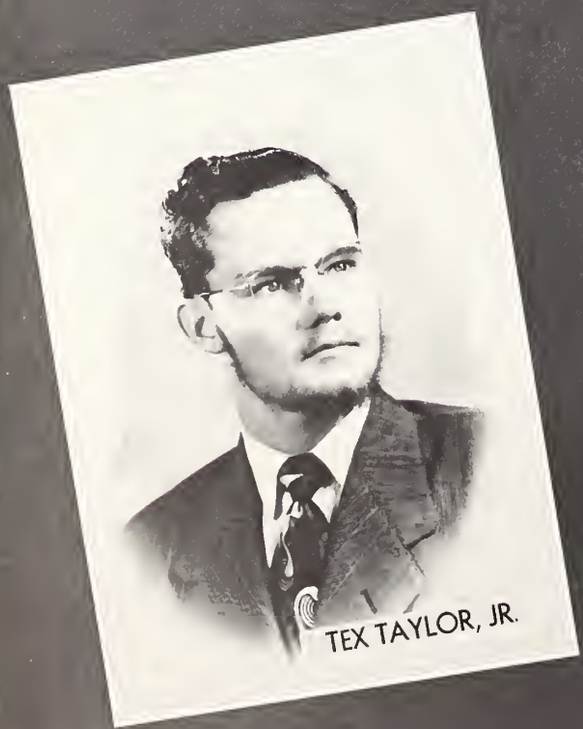

TEX TAYLOR, JR.

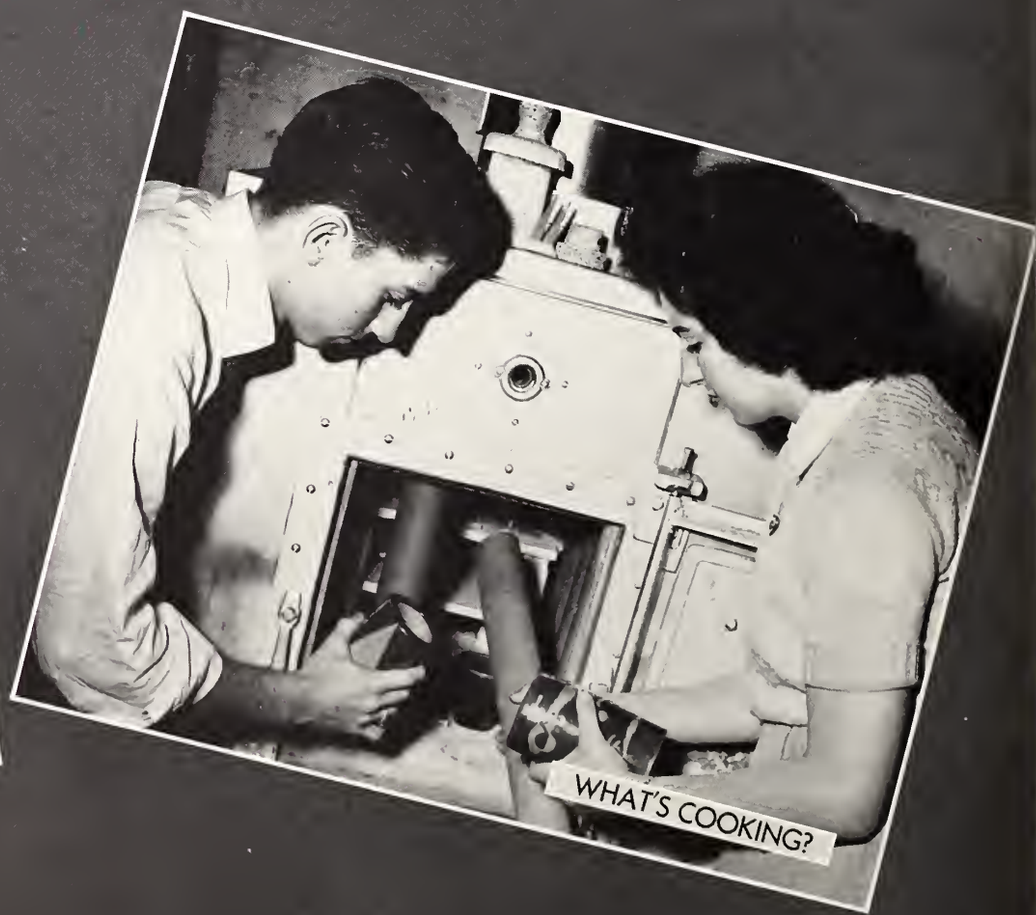

WHAT'S COOKING?

SHAKE, SHAKE, SHAKE—SMILE, SMILE, SMILE.

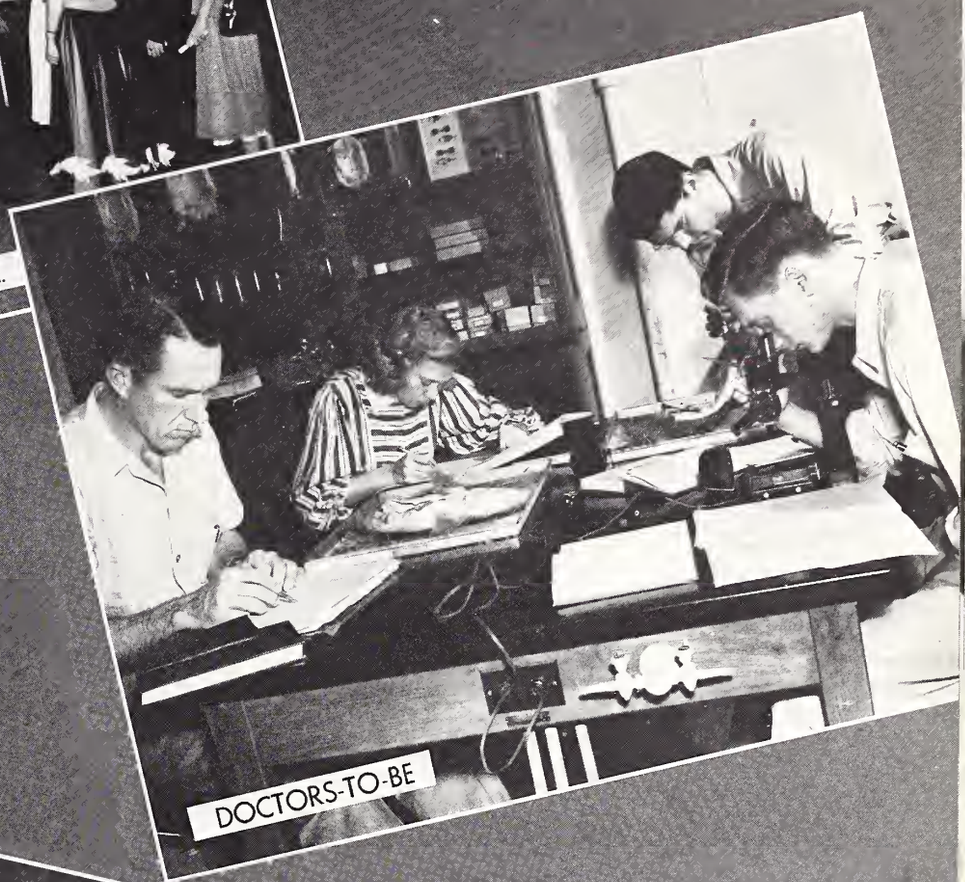

DOCTORS-TO-BE

LEO THE LIONHEARTED.

DUZ DID IT.

WHAT SPLENDEUR.

LOOK AT THAT SKY.

WHAT FORM.

SERIOUS DIGGING.

I'M FINE, AND YOU?

AUSTIN'S ATOMIZER.

STARS OF 1912.

WHEN CLASS MEETS CLASS.

SEEING DOUBLE TROUBLE.

UMMMM, IT'S COLD.

CALLING ALL CHOWHOUNDS.

ON THE HOUSE

THE REGULAR STOP AT 7, 12, AND 5

CHICKEN IN THE ROUGH.

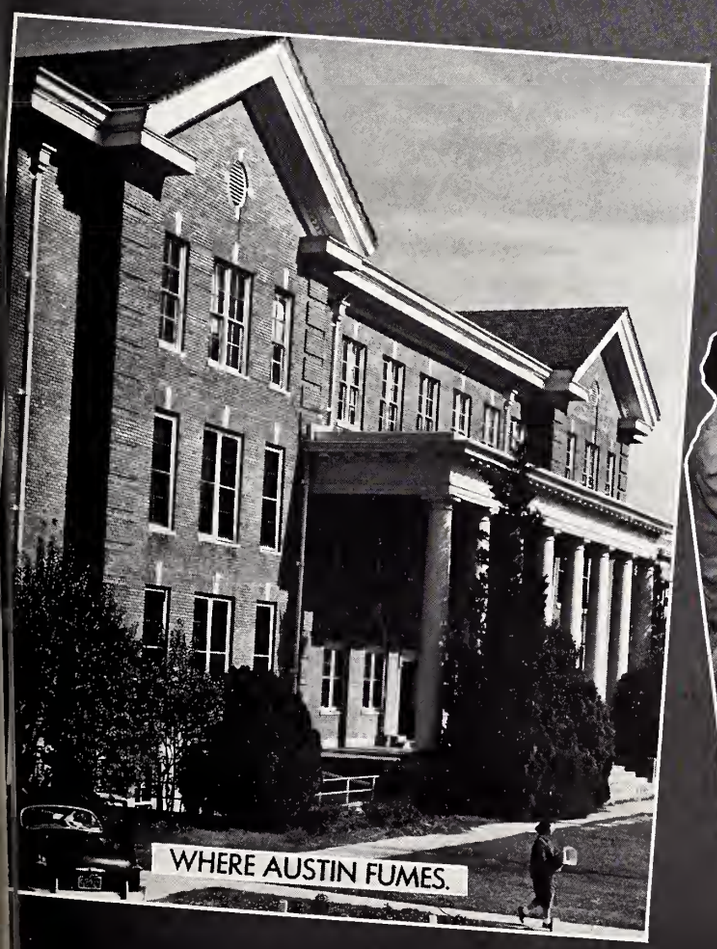

WHERE AUSTIN FUMES.

OUR COEDS DO STUDY.

IT'S WONDERFUL.

GRABBING BREAKFAST.

A "LIT" DISCUSSION.

DON'T DROP IT, GORDON.

COME AND GET IT.

I PASS.

WATER BOY.

BETTER KEEP 'EM STENCILLED.

WHO DONE IT?

OUR WINTER WONDERLAND.

I'LL TAKE MINE RARE.

A FEW DO.

NEVER MIND, BUB.

NOW HEAR THIS.

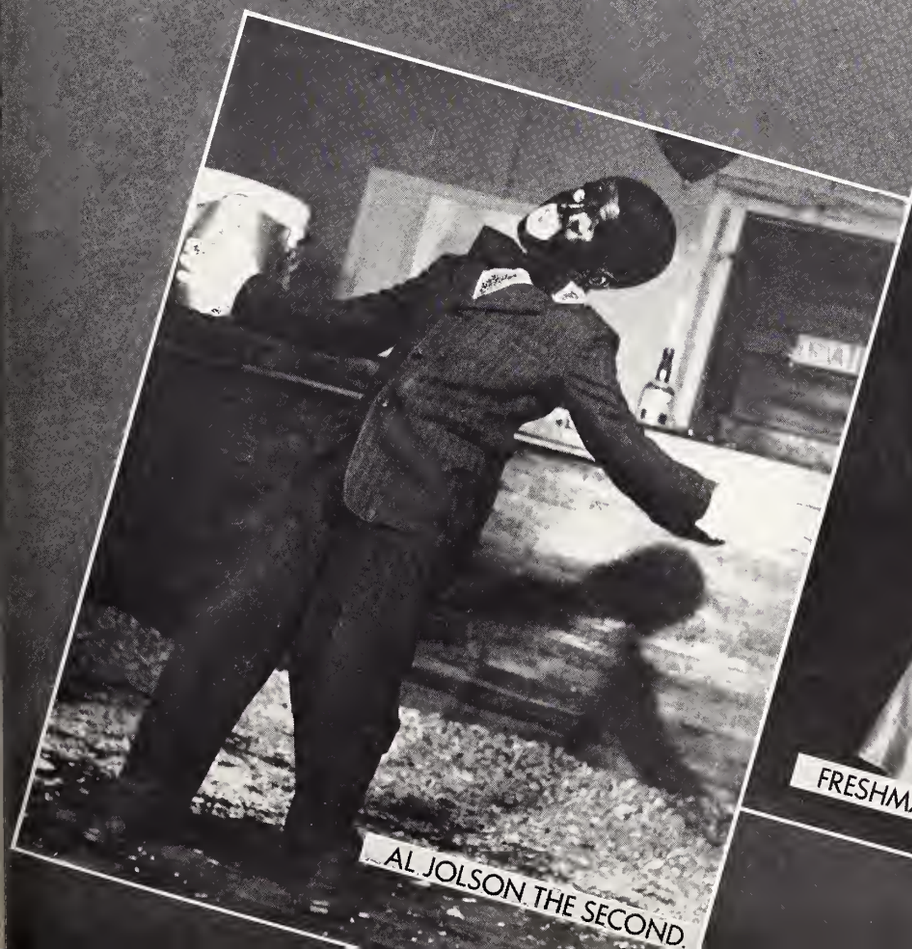

AL JOLSON THE SECOND.

FRESHMAN KING AND QUEEN.

IT MUST HAVE BEEN FUNNY.

DINNER FOR FOUR.

ALPHA PSI OMEGA IS BORN.

B. W. O. C.'S

behind the scenes

Left to Right: Myrna Reynolds, Secretary; Bill Dukes, President; Eva Nell Pickle, Second Vice-President; Bill Moore, Treasurer; Doug Harper, First Vice-President

It is the purpose of the Student Council to promote the general welfare of students through the fostering of a democratic spirit, to promote high ethical standards, and to assume responsibility for the proper functioning of student activities. All students at Mississippi Southern are automatically members of the association. The council sponsored many socials during the school year that contributed greatly to the social life of the students.

Officers of the council were Bill Dukes, president; Douglas Harper, vice-president; Eva Nell Pickle, second vice-president; Myrna Reynolds, secretary, and Bill Moore, treasurer.

First Row, Left to Right: Sally Bodman, Robin Longre, Bill Moore, Myrna Reynolds, Bill Dukes, Doug Harper, Eva Nell Pickle, Charles Dale, Ann Phillips, Martha Ann Fancher.

Second Row: Mary Alice Fancher, Verna Stewart, Dick McCarthy, Tommy Ferrell, Louis Webb, Tommye Morris, Shirley Montgomery, Malley Byrd, Virginia Barnes, Sonya Jordan, Joe Collins.

Third Row: Don Newton, Eddie Schmelling, Clayton Young, Tom Rhea Phillips, Roddy Woods, Hester Rhodes, Evelyn Prescott, Paul Ferguson, Dottie Earl Kirkpatrick.

Fourth Row: Dalton Hill, Mark Grimes, Oscar Wilderson, Lavelle Weeks, A. C. Hollis.

student council

women's student government assn.

First Row, Left to Right: Mary Nell Runyan, Grace Kirsh, Marguerite Welborn, Myrt Marsh, Beryl Harkey, Jean Patch.

Second Row: Helen Price, Tommye Morris, Mary Kate Snell, Mrs. Lena Gough, Mary Jean Crews, Virginia Blossom, Eva Nell Pickle.

Third Row: Elizabeth Bustin, Myrna Reynolds, Mary Poole, Bobbie Hickman, Rosa Paschal.

The officers are: Myrt Marsh, President; Marguerite Welborn, Vice-President and Jean Patch, Secretary.

The purpose of the Women's Student Government Association is to formulate and carry out those rules and regulations which are definitely needed and which are for the best interest of the women students.

The council endeavors to be honest and fair with each woman student and partial to none—regardless of personal feelings or interests—and to gain the full cooperation of all students and the Administration.

The Women's Student Government is for the women students, and it tries to aid them in solving their problems and in helping them carry on the tradition and customs of Mississippi Southern College.

the '49

HARRY TAYLOR
Ye Olde Editor.

STAFF

HARRY TAYLOR . . . . . Editor
PAUL GRADY . . . . . Business Manager
MR. J. T. PALMER . . . . . Faculty Advisor
BILL McKINNEY . . . . . Associate Editor
EDDIE SCHMELLING . . . . . Graduate Class Editor
MARY ELAINE HOLLIDAY . . . . . Senior Class Editor
CHARLA HOLLIDAY . . . . . Junior Class Editor
VIRGINIA BRYAN . . . . . Sophomore Class Editor
KAY GOUGH . . . . . Freshman Class Editor
EDITH SMITH . . . . . Organization Editor
LEO CLARK . . . . . Sports Editor
BETTY DOHERTY . . . . . Sorority Editor
EDDIE SCHMELLING . . . . . Fraternity Editor
MARY ROSS, NETTYE MERLE NEWTON . . . . . Typists
DON NEWTON . . . . . Assistant Business Manager
BOB CAWTHORN, CHARLES DALE . . . . . Ad Salesmen
WINFRED MONCRIEF, GORDON BLACK . . Staff Photographers

Southerner Staff in still life.

What is it, Bill?

PAUL GRADY
Business Manager.

southerner

One bright and sunny morning last spring "Tex" Taylor woke up and was told that he was to be the editor of the '49 Southerner. It was a great shock but he lived over it and this fall he started looking the campus over for people to do the work on the annual for him. Well he found the people and the work got done. The '49 Southerner belongs to the students and without their co-operation and work the book just wouldn't be.

The members of the staff are proud of the '49 Southerner and hope that the Student Body is pleased too. It is the wish of the staff that the Southerner will continue to grow and that the '50 Southerner is an even better book.

What a busy typewriter.

Work at last.

Mary Elaine hard at work.

Scoop Clark in action.

STAFF

M. J. BYRD . . . . . Editor
ROSS READ . . . . . Assistant Editor
HARRY TAYLOR . . . . . Copy Editor
LEO CLARK . . . . . Sport Editor
JOHN DALE . . . . . Business Manager
DON NEWTON . . . . . Assistant Business Manager
S. O. SMITH . . . . . Circulation Manager
VIRGINIA TURNER, ALPHA TURNER . . Asst. Circulation Mgrs.
GEORGE ROBERTSON . . . . . Staff Cartoonist

REPORTERS: Sidney Allbritton, Robert Cawthorn, Betty Doherty, Joyce Fuller, Lois Hickman, Frances Mars, Rosa Paschal, Mary Williams, Mitzi Wheless, Leo Clark, Mary Fancher, Mary Elaine Holliday, Don Newton, Eva Pickle, Ruth Ann Butler, Dot Kessler, Olney Gibson, Myrna Reynolds.

the student

MALLEY BYRD
Editor and Little Bull.

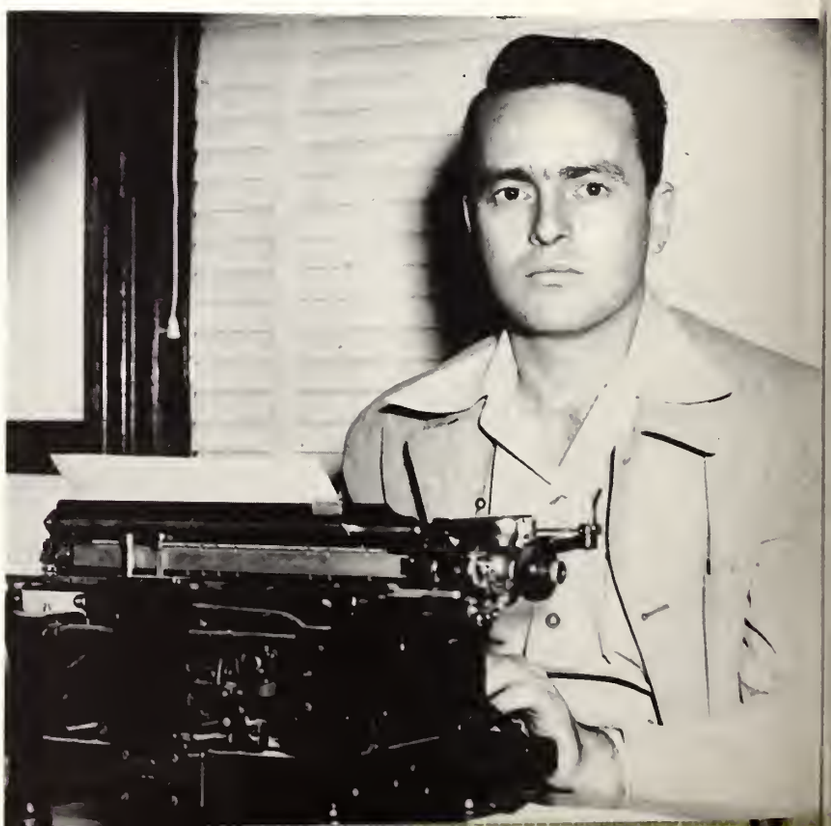

Tell her about it, Kay.

Down at the printing shop.

The Student Printz is the Mississippi Southern College newspaper. It is published weekly by a staff of students with the asistance of the Journalism Instructor. The purpose of the Printz is to provide a medium through which the students may express their opinions on problems relating to campus life and to provide an agency for diseminating news of the college among students and alumni.

The Printz is supervised by the publications board, of which the Editor is a member. The Editor and Business Manager of the Printz are elected each year by the student body. Membership on the staff other than these two offices is on a voluntary basis.

Journalism students utilize the Printz in practicing the various phases of newspaper work such as reporting, illustrating, headline writing, news editing and make-up.

JOHN DALE
Business manager and money counter.

printz

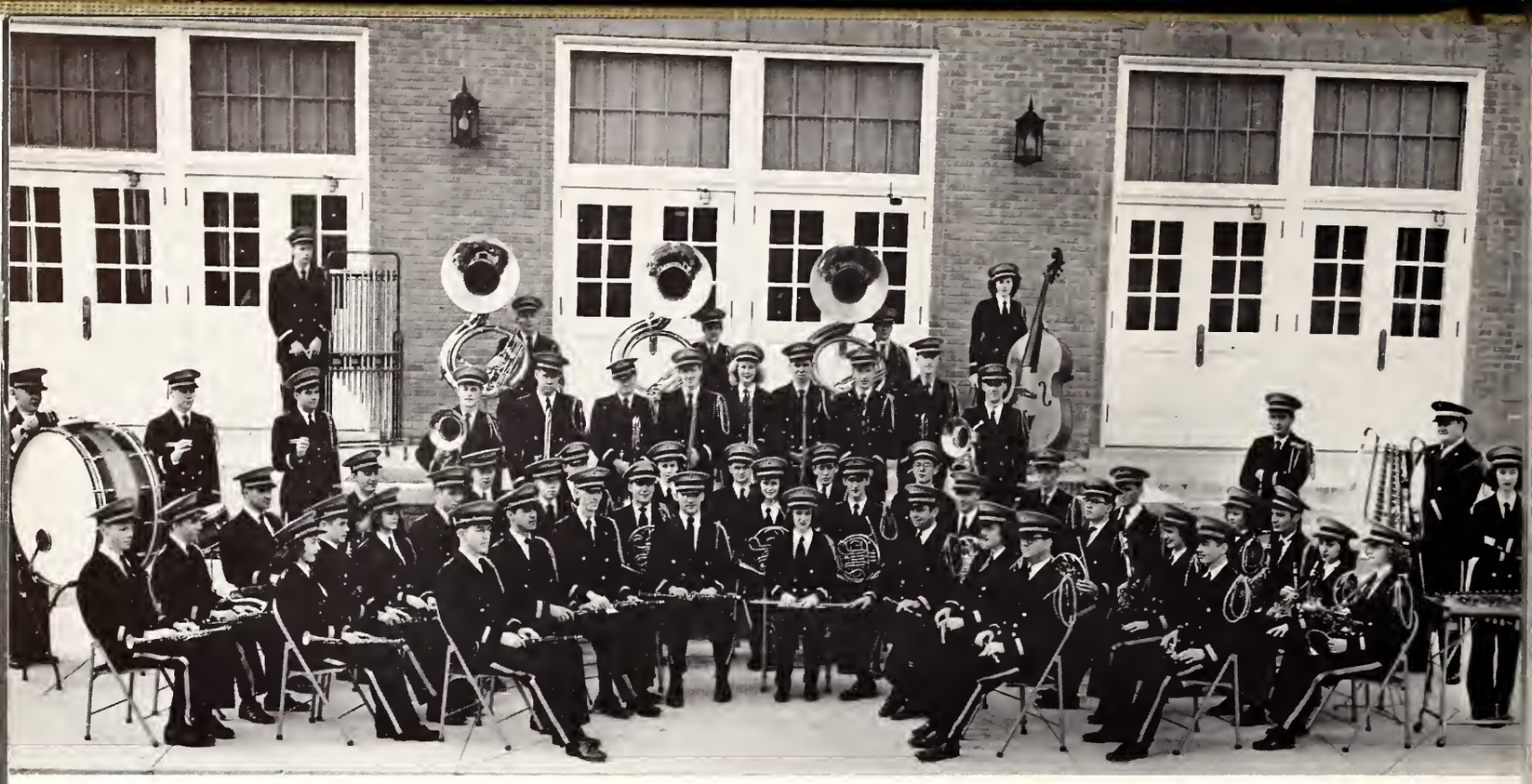

Band Group Pix.

m. s. c. band

First Row: Joe Hurlbert, Mitchell Saba, Roy Raddin, Ernest Johnson, Charlin Redding, Leo McWhorter, Barbara Corden, Thomas Wasson.

Second Row: Janie Smith, Phil Slade, Joyce Chapman, Bobby Brent, Billy Ray Ammons, Marvin Miller, Betty Lou Costen, Bobby Johnson, Wilber Bullock, Gerald Easley, Edna Rice, Bobby Abrams.

Third Row: Lyndel Smith, Sid Albritton, James Martello, James A. Ball, Blanche Simmons, D. A. Miller, Barbara Ross, John Dale, Robert McKee, Sammy Barnes, Ray Raddin, Robert Cochran, Betty Lou Smith, Leo Boudreaus, Billie Jane Shotts, Joyce Perkins.

Fourth Row: Bob Kingsberry, Earl Graver, Buddy Oliver, Laverl Sherrell, Ralph Pigott, Joe Ware, Robert Chapman, Tommye Morris, Joe Davis, Louis Ferguson, Howard Myrick, Dewey McKenzie, Tom Rhea Phillips, Director Saetre, Faye Simmons.

Fifth Row, Left to Right: Bob Jordan, James Daniels, C. B. Sanders, Charles Newman, Charla Holliday.

Mr. Gilbert T. Saetre, Band Director.

BOB KINGSBERRY

Band Action Shot.

The 1948-1949 edition of our marching and concert bands was considered to be the finest in the history of our college.

The football band made three trips with the team and had the honor of representing Vanderbilt at the Vandy-'Bama game opening Ladd Memorial Stadium in Mobile, Alabama.

Much credit for our success must be given to the untiring efforts of our very excellent drum major, Bob Kingsberry, and his fine corps of twirlers.

The Symphonic band made its debut in a very acceptable chapel program on February 28. Our "tour" of coast towns was very successful, and our second Annual Concert for Fine Arts Week was one of the year's outstanding performances. The Symphonic band was under the capable leadership of Mr. Gilbert T. Saetre.

TWIRLERS

TOMMYE MORRIS

CHARLA HOLLIDAY

BETTY COSTON

FAYE SIMMONS

First Row, Left to Right: Catherine Williams, Nanette Walker, Janis Nowell, Dot Turner, Mellisa Potter, Janis Bovay, Tommie Pope, Marie Backstrom, Amelia Graeeser, Norma Shedd, Carolyn Beverly, Lydia Downing.

Second Row: Elizabeth Bustin, Elaine Hollis, Lillian Baird, Nellie McCurley, Marie Martin, Mary Louise Mazingo, Jean Stegall, Virginia Blossom, Martha Mayfield, Pat Pope, Mary Stuart Harmon.

Third Row: Gwen Cox, Betty Keel, James McCombs, Bernard Pearson, Gene Brown, Robert Clement, Eugene Clement, Hulon Simmons, Jim Carpenter, Wilbur Bullock, Martha Frances Cleveland, Glen Ward.

Fourth Row: Ruth Dickson, Shirley Alexander, Earl Grover, Tommy Wasson, David Brown, Bob Kingsberry, Cecil Harper, Lonnie Knight, Ray Marchetich, Marvin Miller, Monita Prine, Peggy Ezelle.

The Vesper Choir is a choral organization composed of students chosen by audition. The director of the choir is Mr. Frank Earl Marsh, Jr., Head of the Fine Arts Department. This group of talented students makes two annual tours, one at Christmas when it presents Handel's Messiah throughout the state, and the other during the spring when Misissippi and surrounding states are toured.

the vesper choir

Left to Right: David Brown, Eugene Clement, Robert Clement, Melissa Potter, Virginia Blossom, Monita Prine, Marie Martin, Jennie Boone, Catherine Williams, Jim Carpenter, Ray Marchetica, Bob Kingsberry.

madragallians

The Madragallians is a mixed ensemble of six girls and six boys who perform music of the style of the old English madragals. The Madragallians were organized in 1945 and were then called the Troubadors. In 1946 the group was enlarged from eight to twelve. The Madragallians are under the direction of Mrs. Betty Jean Davis.

southern singers

Twelve talented young girls compose the organization known as the Southern Singers. This group presents both light and semi-classical music. The association, organized in 1942 by Miss Forrest Delano, has contributed greatly in entertaining the student body. Miss Norma Shedd served as accompanist to the group.

AT Piano: Norma Shedd.
Left to Right: Nannette Walker, Janis Bovay, Tommie Pope, Nellie McCurley, Gwen Cox, Joan Waters, Betty Keel, Martha Frances Cleveland, Jean Stegall, Tad Baird, Martha Mayfield, Carolyn Beverly.

little symphony

The Little Symphony, conducted by Mr. Noah Knepper, is an ensemble of instrumentalists which affords orchestral experience to the college. The organization furnishes the accompaniment for the annual presentation of the Messiah as well as any other choral work performed by the Department. Each year the Little Symphony tours Mississippi for a week during the spring. The year is highlighted by its annual home concert which is given upon the symphony's return to the campus. The symphony reads and performs several works of the classical period, as well as works of contemporary composers.

The officers are: James A. Ball, President; Charles S. Newman, Vice-President; Barbara Ross, Secretary; andWilbur Bullock, Assistant Conductor.

MEMBERS

First Row, Left to Right: Helen Janet McDonald, Roy W. Hedges, Ann Collins, Margie Eubanks, Betty Breland, Edna Rice, Mr. Shannon, James Moore, George Flexman, Miss Jean Eason.

Second Row: Noah Knepper, Barbara Carden, Thomas Wasson, Bobby Abrams, Al Wright, Joyce Perkins, Pat Winnege.

Third Row: Barbara Ross, James Ball, Joe Ware, Gerald Easley, Marvin Miller, Wilbur Bullock, Charlie Newman, Gilbert Saetre.

alpha mu chi

Alpha Mu Chi, an honorary musical club, was organized in 1933. Its purpose is to promote among its members a better feeling of fellowship, and to instill in each of them a desire for higher scholarship in music. The membership of Alpha Mu Chi is made up of students who have met certain scholastic requirements.

The Alpha Mu Chi Officers are: David Brown, President; Tommie Pope, Vice-President; Eugene Clement, Secretary; Norma Shedd, Treasurer; and Glenn Turner Ward, Reporter. The sponsors are Miss Forest DeLano and Miss Helen Janet McDonald.

MEMBERS

First Row, Left to Right: Catherine Williams, Carolyn Beverly, Norma Shedd, Dixie Polk, Bobbie James, Martha Mayfield, Mary Stuart Harmon, Bobby Ross.

Second Row: Tommie Pope, Ann Collins, Monita Prine, Betty Keel, Barbara Carden, Nanette Walker, Nellie McCurley, Elizabeth Bustin, Glenn Ward.

Third Row: Wilber Bullock, David Brown, Robert Clement, Eugene Clement, Bob Kingsberry, Lonnie Knight, D. A. Miller, Marvin Miller, James McCombs.

student christian federation

The Student Christian Federation co-ordinates the activities of all religious organizations on Mississippi Southern's Campus. The council is composed of the following students: Mary Alice Fancher, President; Charles Dale Vice-President; Eva Nell Pickle, Secretary; the presidents of the five religious organizations; committee chairman, elected by the out-going council in the spring; a Vesper Chairman; and a Noonday Chairman. The Federation sponsors Vespers on Wednesday evening, noon-day prayer service each day and a religious emphasis week each spring. The Federation also adds to the social life on the campus by sponsoring a seasonal party each quarter.

MEMBERS

First Row, Left to Right: Eva Pickle, Mary Fancher, Miss Emily Jones, Norma Shedd, Martha Fancher.

Second Row: Dorothy Kirkpatrick, Martha Mayfield, Bobbye Sigrest, Rita Dabbs, Charles Dale.

Third Row: Ellis Kelley, Joyce Saxon, Mr. Riley Munday, Monita Prine, Dr. Leon Wilbur.

baptist student union

The Baptist Student Union Council is a representative group of all Baptist students. It represents all the voluntary religious activities of Baptist students promoted by the Boards and agencies of the Southern Baptist Convention. The Union serves the entire college community. It seeks to promote spiritual development of students through Christian comradeships, Bible study, prayer, church membership, denominational loyalty, and Kingdom advancement.

The motto of the council is "To Know Christ and Make Him Known" and such is the goal which each member strives to reach.

The officers are: Joyce Saxon, President; Eva Nell Pickle, 1st Vice-President; Emily Mitchell, 2nd Vice-President; Durwood Smith, 3rd Vice-President; Mary Alice Fancher, Secretary; Ellis Kelley, Treasurer; Jean Wells Benoist, Pianist; Charlotte Myers, Reporter; Clayton Young, Student Council Representative, and other able members of the organization who head various committees. The Baptist Student Union is under the expert direction of Riley Munday, Secretary.

MEMBERS

First Row, Left to Right: Rev. Riley Munday, Eva Nell Pickle, Mary Alice Fancher, Emily Mitchell, Betty Shotts, Martha Ann Fancher, Joyce Saxon.

Second Row: Betty Lou Smith, Claudine Rawls, Carl Little, Lula Dell Fancher, Rita Dabbs, Tommye Morris.

Third Row: June Causey, Betty McDonald, Frances Price, Billie Murray, Grace Kersh, Fay Ford, Bill Bailey, Leo McWhorter, Durwood Smith.

Fourth Row: John Boozer, Ellis Kelly, Betty Caston, Bradford Jackson, Clayton Young.

the colonial club

The Colonial Club is the youngest social organization on the campus; however, it has already demonstrated its ability to cope with the older organizations. The members of the club have captured a surprising large number of honors during the school year.

With the purpose of furthering social life on the campus and at the same time raising academic standards, seventeen men banded together and formed the Colonial Club. Fortune smiled on the club at its very birth when Dr. C. E. Lane, Jr., of the Chemistry Department, accepted the task of being faculty sponsor.

With only a few months of activity behind the club, its members feel that much has already been accomplished on the campus and that its bonds of fraternal relations are already strong and lasting.

The officers are: W. T. Bailey, President; Clayton Young, Vice President; Charles Dale, Secretary; James Vincent, Treasurer; Hermes Hague, Student Council Representative; Ray Long, Sgt. at Arms; J. V. Ray, Reporter and Historian; Thomas Bass and W. T. Bailey, Interfraternity Council Representatives.

MEMBERS

First Row, Left to Right: J. V. Ray, Charles Hammond, Charles Dale, Clayton Young, Bill Bailey, Jim Vincent, Dr. Charles Lane.

Second Row: Kermit Quinn, Hermes Hague, Ernest Strong, Charles Murray, Leo McWhorter, James Weeks, Louis Webb, Tom Bass.

Third Row: S. O. Smith, Edwin White, Edward Logan, Joe Anderson, Clarence Dean Bounds, Joe Blair, Ray Lang.

the canterbury club

The Canterbury Club, a member of the national organization of Canterbury Clubs, is the organized group of Episcopal students on the campus. It was chartered on our campus in the fall of 1946.

The aim of the Canterbury Club is to serve the mission of Christianity in higher education by fostering among students of this institution a better understanding of the faith and practice of the Episcopal Church.

As a body the Club attends Holy Communion twice a year, and, during the year, selected members represent Southern at a state-wide conference of Canterbury Clubs.

The officers of the Canterbury Club are Robin Longre, President; Mary Frances Buckley, Vice-President; Jean Smith, Secretary and Treasurer; Eddie Schmelling, Student Council Representative. The Reverend R. A. Parks serves as Chaplain.

MEMBERS

First Row, Left to Right: Frances Buckley, Sally Bodman, Robin Longre, Ann McGhee, Lydia Downing, Daisy May-Brown.

Second Row: Dr. Davis, Eddie Schmelling, Jean Smith, Fred Camp Wilson, Rev. Parks.

Third Row: Charles Felkins, Hubert Cowand, George Wood, T. J. Lundy.

the newman club

The Newman Club was founded at MSC in 1946, and since that time it has done much towards creating a higher degree of fellowship among the Catholic students on our campus. The Newman Club meets semi-monthly; once a month the meeting consists of a discussion by the sponsor, Rev. Edward L. Cratin.

During the current year, the Newman Club attended a convention in Memphis of all the Newman Clubs throughout the country.

The officers are: Richard McCarthy, President; Joan Kennedy, Vice-President; Joyce Perkins, Secretary; and Shirley Vick, Treasurer.

MEMBERS

First Row, Left to Right: Helen Watson, Charles Doherty, Dick McCarthy, Richard Stewart, Betty Doherty.

Second Row: Bob Toohey, S. L. Vick, Justine Curtis, Margarete Hession, Joyce Perkins, Joan Kennedy, Father Ed Cratin.

Third Row: Richard Strong, Ricardo Vasquez, James Martello, Gerald Morgan, Mike Bennett, Johnnie Martello.

wesley foundation

Wesley Foundation is the organized unit of Methodists on the campus. Its meetings are held weekly on the second floor of the Science Building in the "Upper Room." This year, under the leadership of Dotty Earle Kirkpatrick and Mrs. Ivah Wilber, Southern's Wesley Foundation has gone far in reaching its ultimate goals of fellowship, deeper understanding of the Christian Faith, and proclamation of the gospel of Jesus Christ. Members of the Wesley Foundation publish a newspaper, The Wesleyan Spirit, once a week. Its editors, Mary Elaine Holliday and Gloria Biehl, have accomplished much in publicizing Wesley's efforts to create a definite feeling of deep fellowship among its members and among Southern's entire student body.

The officers are Dotty Earle Kirpatrick, President, Charles Dale, Vice President; Mary Frances Pool, Secretary-Treasurer, Glenn Wilkerson and Hermes Hague, Student Council Representatives; Zane Skelton, Reporter; and Mrs. Ivah Wilber, Director.

MEMBERS

First Row, Left to Right: Ernest Campbell, Irene Stennett, Gertrude Gifford, Gloria Biehl, Virginia Davis, Marylyn Newsom, Mrs. Leon Wilbur.

Second Row: Nita Moffett, Mary Poole, Pauline Lambert, Mattie Sue Gordon, John Dale, Mary Jean Crews, Charla Holliday, Charles Dale.

Third Row: Hermes Hague, Dotty Earl Kirkpatrick, Ina Womack, Penny Stewart, Monita Prine, Mary Elaine Holliday, Glen Wilkerson.

young women's auxiliary

The Young Women's Auxiliary is primarily interested in promoting an interest among young women of college age in the church and its works. Through programs and other outside projects of interest, the auxiliary trains its members in the organized evangelical work of the church.

The officers are: Frances Price, President; Eva Nell Pickle, Vice-President; Huldah Leake, Secretary and Treasurer; Emily Mitchell, Program Chairman; Billy Jane Shotts, Pianist; Betty Lou Smith, Chorister; and Mrs. E. V. Bridges, Sponsor.

MEMBERS

First Row, Left to Right: Huldah Leake, Eva Nell Pickle, Frances Price, Amelia Greaeser, Fay Ford.

Second Row: Martha Ann Fancher, Mary Alice Fancher, Martha Frances Cleveland, Emily Mitchell, Grace Kersh, Betty McDannieal, Claudine Rawls, Lula Dell Fancher.

Third Row: Ray McGee, Betty Coston, Joyce Saxon, Billy Murray, Jimmie Wilson, Rita Dabbs.

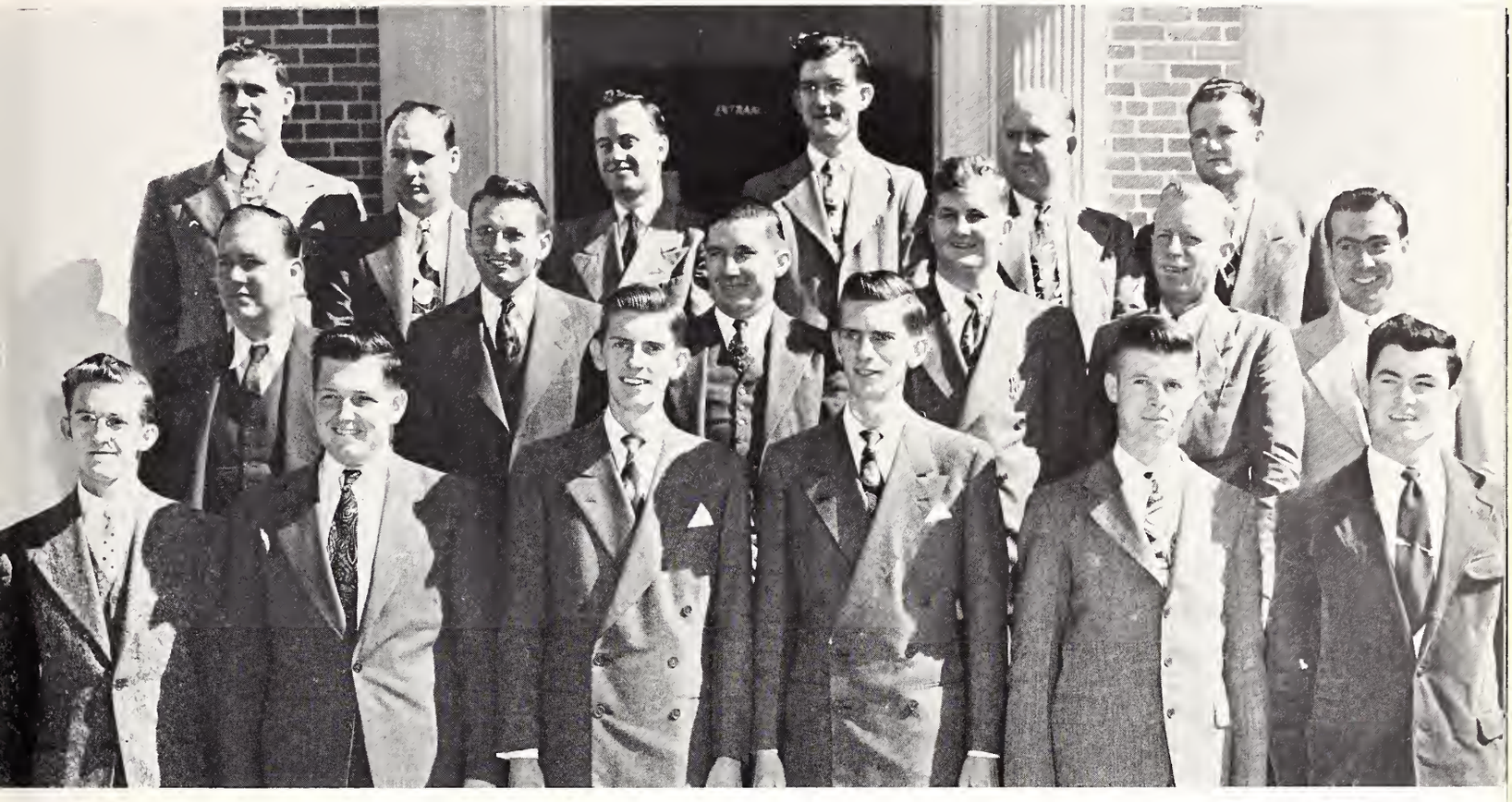

ministerial club

The Ministerial Asociation is composed of those men on the campus who are already ministers and those who are studying for the ministry. The Association is open to men of all denominations; they find in it an active fellowship and a source of inspiration.

The purpose of the Ministerial Association is to permit the discussion of various problems that arise and to be of help in furthering Christian life on the Southern campus.

The officers of the Ministerial Association are: J. K. Hegwood, President; W. E. Ainsworth, Vice-President; and Sale Lilly, Secretary.

MEMBERS

First Row, Left to Right: Charles McClelland, William Harrison, Ray Radden, Roy Radden, Henry Morren, Sale Lilly.

Second Row: Caswell Skinner, Charles Bugg, H. T. Landrum, J. K. Hegwood, Douglas Harper.

Third Row: Oscar Petty, R. N. Barlow, G. H. Freeman, Denson Napier, Paul Harris, George Thompson.

westminster fellowship

The Westminster Fellowship is the campus organization of the Southern Presbyterian Church and is a member of the state Westminster Fellowship Organization.

The purpose of the organization is to bring together in fellowship all Presbyterian students and those interested in the Presbyterian Church. It also aids in bringing Christianity into the life and ideals of the campus.

Officers of the organization are Norma Shedd, President; Edward Morren, Vice-President; Martha Mayfield, Secretary and Treasurer; and Ida Smith, Student Council Representative.

MEMBERS

First Row, Left to Right: Carolyn Beckman, Norma Shedd, Henry Morren, Martha Mayfield, Dr. R. C. Cook.

Second Row: Ida Kate Smith, Nancy Smith, Sally Russ, Florence Mansell, Rev. R. D. Littleton.

Third Row: Carolyn White, Julia McHann, Beverly Mosely, Alex Currie, Jr.

Fourth Row: John Russ, Doug Harper, Dr. Moore, Jen-Chi Chang, Edward Lee, Ernest Johnson,

future teachers of america

The George G. Hurst Chapter of the Future Teachers of America, which was organized in 1947, is a national organization which gives the student a part in the state and national professional organizations which largely determine educational policy.

Some of the speakers for the programs this year were Dr. Pattie S. Dowell, Dr. Charles E. Elkema, and Mr. Jen-Chi Chang. Mr. J. M. Tubb, State Superintendent of Education was the chapel speaker when the F. T. A. was in charge of the program. Members of the F. T. A. plan to go to Jackson during the Mississippi Education Associational Meeting in March of this year. A banquet was held on May 4 for the observance of Horace Mann's (educator) birthday.

The officers of the Future Teachers of America are: Eva Nell Pickle, President; Emily Mitchell, Vice-President; Ernestine Ford, Secretary; Mary Jean Crews, Treasurer; Billie Jane Shotts, Reporter; Charles Clark and Sibyl Harris, Circulation Managers; Dr. N. L. Landskow and Dr. Pattie S. Dowell, Sponsors; and Martha Anne Fancher, Student Council Representative.

MEMBERS

First Row, Left to Right: Mabel Meadows, Emily Mitchell, Mary Jean Crews, Eva Nell Pickle, Herbert Butts, Earnestine Ford, Billy Jane Shotts, Delbert Copeland, Martha Ann Fancher.

Second Row: Ruby Dell Denton, Dr. Dowell, Lula Dell Fancher, Betty Ainsworth, Mary Elaine Holliday, Myrna Reynolds, Carolyn Fortenberry, Donald Hawkins, Dr. Bigelow, Jen-Chi Chang.

Third Row: Dr. Landskov, William Downs, Troy Hilton, Troy Bush, Tillman L. Martin, Jack Lane, Bernice Humphries, Oscar Wilkerson.

elementary council

The membership of the Elementary Council is composed of students who are majoring in Elementary Education. The general purposes of the organization are: To further the cause of Elementary Education and to establish a closer bond of friendship among its members. The groups supplement the training acquired through the usual channels of study. Outstanding educators are brought in for addresses, and a spirit of active interest in any new development in any phase of child welfare is fostered. The organization is one of the two in Mississippi which are affiliated with the National Association of Childhood Education.

The officers of the Council are Rita Dabbs, President; Huldah Leake, Vice-President; Emma Jean Bradshaw, Secretary; Frances Price, Treasurer; Oni Fay Minton, Social Chairman; Mrs. Helen Fairley, Program Chairman and Miss Emily Jones, Sponsor.

MEMBERS

First Row, Left to Right: Rita Dabbs, Frances Price, Miss Emily Jones, Jean Bradshaw, Mrs. W. T. Fairly.

Second Row: Claudine Rawls, Clara King, Pauline Owen, Maybelle Meadows, Virginia Davis, Dot Ishee.

Third Row: Ann Stevens, Jeanette Grantham, Mary Poole, Edith Rice.

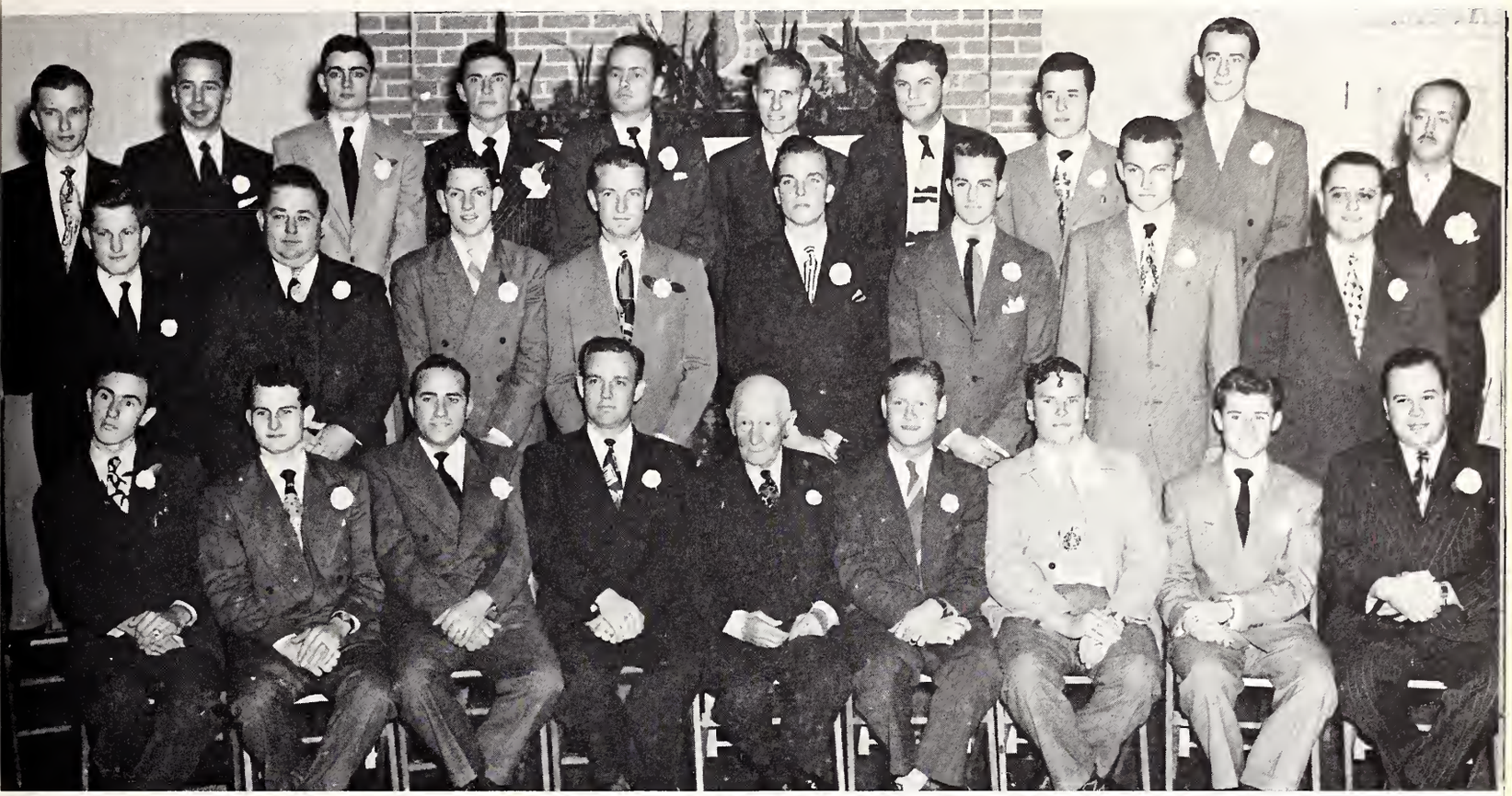

pre-legal club

Under the leadership of Dr. H. A. Shands and Dr. J. T. Davis, the Pre-legal Forum has enjoyed its most outstanding year since the club was organized. Members from the Forum have claimed high honors in the various aspects of college activities.

The Forum gave one of the outstanding dances of the year for the student body with the "Modernist" playing; and, at the same time, Lady Winfred Moore, an outstanding personality from the Vieux Carre, presented the intermission program.

During the Home Coming activities, the Pre-legal float, portraying a court room scene, was winner of the second prize.

With the intense interest already in the organization, it is evident that the organization will continue to grow and thereby develop the fraternal spirit among the potential lawyers of Mississippi.

The officers are: Paul Grady, President; Lavon Hollis, Vice President; Travis Myers, Secretary; Jim Vincent, Treasurer; Bill Bailey, Reporter; C. H. Dale, Student Council Representative and D. W. Holmes, Jr., Chairman of Ways and Means Committee.

MEMBERS

First Row, Left to Right: Francis Guidry, Lavon Hollis, Paul Grady, Reginald Gray, Dr. Shands, Jim Vincent, Travis Myers, Ben Briggs, D. W. Holmes.

Second Row: Bill Bailey, A. C. Hollis, Orvis Cumbest, Bill Dukes, Jim Cochran, Kent Stribling, Woodie Carpenter, Bill Netterville.

Third Row: Don Newton, Bill McKinney, John Dale, Charles Dale, Malley Byrd, Jerome Drane, Rex McRaney, Fred Bowden, Hillman Taylor, David McClamrock.

alpha epsilon delta

MEMBERS

First Row, Left to Right: Dr. R. P. Priddy of Millsaps; Robert Herrington, Jr.; Lena Cole; Dr. J. F. Walker; Dr. H. E. Setterfield, National President, University of Ohio; Louise Vinson, Southern Secretary; Erskine Gandy; Gordon C. Black, President of Southern Chapter; Patti Ann Prather of Millsaps; Mary Cowan of Millsaps.

Second Row: Weir Conner of Millsaps, Spurgeon Eure, Raymond Ward, Rose Ann Roeslein, Annie Ruth Sitts, Edith Buckley, Miss Willie D. Hearst, Honorary Member.

Third Row: Marion Parker of Millsaps, Dick Neif of Millsaps, Joseph Hurst, Lee H. Walker, J. V. Ray, Dr. B. D. Blackwelder, Honorary Member, Mr. W. F. St. Clair, Honorary Member, Hugh Barnes, Denzil Prince of Millsaps.

Fourth Row: Frank Boswell of Millsaps, Rex Hulsey, Donald Berry, Prentice Walker, Tom Rhea Phillips, Shelley Phillips, G. E. Turner, Kenneth Farmer of Millsaps, Dr. J. B. Price, Faculty Advisor to Millsaps Chapter, Walter Berryhill of Millsaps.

Fifth Row: Lamar Gillespie, Ricardo Basquez, Luther Lee, Mr. O. V. Austin, Honorary Member, Norman G. Walker, Jr., Joseph Megehee, Harry Jones, John Wofford of Millsaps.

In September 1946, a group of students, under the leadership of Dr. J. F. Walker, organized the pre-medical Club with the purpose of incouraging excellence in pre-medical scholarship, promoting co-operation and contacts between medical and pre-medical students and educators in developing an adequate program of pre-medical education, and binding together similarly interested students.

Later the club petitioned Alpha Epsilon Delta, the National Honor Pre-Medical Society, and was notified in June 1948 that it would become the Delta Chapter of the society. The Charter was presented on October 23, 1948, at a banquet by Dr. H. E. Setterfield, A.E.D. National President.

Pres. R. C. Cook in his welcoming address proclaimed October 23,1948, as a "red letter day" for M.S.C., and the Alpha Epsilon Delta became the first National Honorary Society at M.S.C.

girl's health and

Women's Health and Physical Education Club is open to all majors and minors of the Health and Physical Education Department.

The aim of the club is to aid in the developing of a better understanding of the field and to create an interest along these lines of work. The club holds regular monthly meetings with interested related programs.

The officers are: Nell Buckley, President; Hilda Bearden, Vice-President; Mrs. Joyce Klutts, Reporter; and Misses Watkins, Hill, and Philbeck, Sponsors.

MEMBERS

First Row, Left to Right: Miss Watkins, Hilda Bearden, Evelyn Kazar, Patsy Edwards, Joyce Klutz, Betty Coston, Betty Hickman, Bonnie Myrle Herrin, Myrle Robinson.

Second Row: Mamie Pittman, Beth Stewart, Miss Philbeck, Lennie Ruth Hollifield, Rita Dabbs, Sonya Jordan, Nell Buckley, Dot Mitchell, Patsy Baker, Jean McIntosh.

Third Row: Frankie Shows, Rosa Paschal, Esther Craig, Catherine Carpenter, Mary Poole, Evelyn Prescott, Alice Byrd, Patsy Gandy, Kathryn Godbold.

physical education club

home economics club

MEMBERS

First Row, Left to Right: Mary Katherine Reeves, Arlene May, Miss Pearl Campbell, Pat Pope, Roberta Houston, Letha Krohn, Katherine Runnels, Cecille Smith, Nobie Ruth Warren, Lula Dell Fancher, Beth Stewart.

Second Row: Martha Saucier, Martha Ann Fancher, Connie Bower, Cecille Linton, Kathryn Dunn, Mattie Sue Gordon, Gloria Biehl, Bernice Martin, Kathryn Patridge, Grace Laird, Frances Robinson, Mary Frances Carpenter, Miss Amelia Thompson.

Third Row: Miss Bertha Fritzsche, Annie Ruth Sitts, Grace Kersh, Erma Battle, Louise Burns, Elizabeth Dallas, Julia McHann, Billie Roberts, Jeannette Leggett, Sally Bodman, Betty Ainsworth, Nina Kendrich, Miss Fannie Ownings, Mrs. Altra Gill, Joy Magee.

Fourth Row: Betty Dukes, Fannie Young, Virginia Rawls, Charline Robbins, Charla Shows, Mrs. Smith, Charlotte Myers, Dottie Earl Kirkpatrick, Nancy Smith, Jean McIntosh, Ida Kate Smith, Akwood.

The Home Economics Club, having been organized in 1926, is one of the oldest organizations on the Mississippi Southern Campus. All home economics majors or students who take courses in home economics are eligible for membership.

The purpose of the club is to stimulate interest in the field of homemaking and to promote a feeling of professional unity. (The yearbook given to each member in the fall announces the pre-planned monthly programs for the coming year.)

The Home Economics Club is affiliated with the American Home Economics Association and the Mississippi Home Economics Association. Willie Grace Horn from the local club served as State President of the student club section of the M. H. E. A. this year, and Miss Pearl Campbell served as state student club advisor.

modern language club

The Foreign Language Club is vitally concerned with promoting an interest in languages and in foreign countries, their customs, arts, and ways of life. To obtain this purpose, many interested related programs have been presented during the current year; among these were a talk on Mexican art by Mr. Lok, movies on France and Canada, and talks by students who have visited places of interest.

The club meets twice a month and takes as one of its outside projects the Pan-American Day on which the members present a program in chapel.

The officers are: Annie Ruth Ervin, President; Harry Taylor, Vice-President; Ida Pearl Aplin, Secretary; Robin Longre, Student Government Representative; and Edith Smith, Program Chairman.

MEMBERS

First Row: Left to Right: Percy Jinka, Melissa Potter, Robin Longre, Maruja Ruiz, Lucilla Arboleda, Benjamin Alba, Ann Davis, Nancy Hinds, Dora Bustamante, Ida Pearl Aplin, Argemiro Alba.

Second Row: Jorge Camepa, Miss Jackson, Violeta Cordova, Gloria Biehl, Ernest Strong, Barbara Bond, Annie Ruth Erwin, Monty Lowry, Penny Stewart, Ignaco Velasquez, Betsy Prescott, Mr. Nydegger.

Third Row: John Merani, Edith Smith, Fabiola Ricalde, Louis Fergerson, Tillman Martin, Alexander Abercrombie, George Thompson, John Boozer.

honorary commerce society

The purposes of the Honorary Commerce Society are to promote interest in the business and professional world and in the study of commercial subjects, to encourage a social spirit by offering opportunities for wholesome social contact, and to become familiar with modern progressive business methods and systems, endeavoring by such means to raise and maintain a higher standard of training for business.

Programs of education films and outstanding speakers on various subjects have been seen and heard by this group.

Membership into the Society is limited to juniors and seniors and is based on their scholastic record.

The officers are: Bill Smith, President; Aubrey Swan, Vice President, Myrna Reynolds, Secretary; Willie Pugh, Treasurer; Hester Rhodes, Reporter and Joe Collins, Student Council Representative.

MEMBERS

First Row, Left to Right: Willie Pugh, Myrna Reynolds, Hester Rhodes, W. B. Harlan, Bill Smith, Aubrey Swan, L. J. Collins.

Second Row: Catherine Hyatt, Nevie Ethridge, Wally Aikens, Eva Nell Pickle, Martin Clapp, Cecil Harper.

Third Row: Ishmael Hyatt, Lovell Morris, Hayward Anderson, Eugene Dearman.

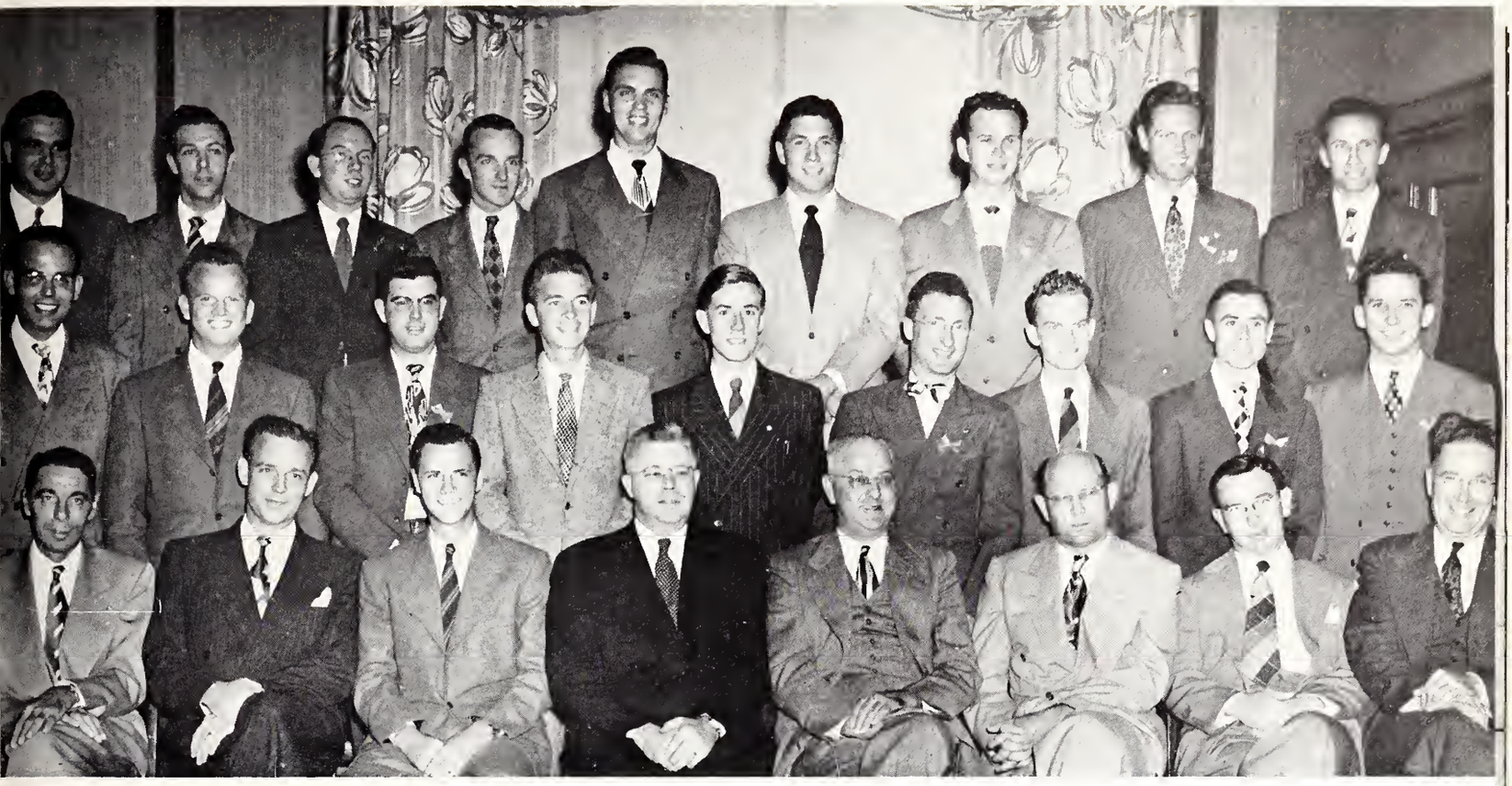

alpha epsilon alpha

Alpha Epsilon Alpha was organized on January 26, 1948, to act as a medium between Certified Public Accounts, Instructors and Students who are interested in the study or profession of accountancy. Membership consists of students majorng in accounting whose average grade in accounting is "B" or more and whose general average in all subjects is "B" or more. Candidates are required to pass a four hour written examination.

This year's outstanding activites include assisting in the creation of the State and the Hattiesburg Chapter of the Auxiliary of the Mississippi Society of CPA's and acting as host to the Mississippi Society of CPA's and its auxiliary at their annual spring meeting, May 13 and 14, at Mississippi Southern College.

The officers are:Warren B. Nation, President; Clinton H. Carpenter, President; Clinton H. Carpenter, Vice President; Joseph W. Aikens, Vice President; Julian L. Clark, Secretary-Treasurer; Warren B. Nations, Secretary-Treasurer; Robert W. Hesson, Reporter; T. Lavelle Weeks, Reporter and Sam B. Tidwell, Sponsor.

MEMBERS

First Row, Left to Right: Mr. O. D. Emerson, C. P. A.; Reginald Gray, Warren Nation, Robert W. Hartford, President of the Mississippi Society of Certified Public Accountants; Louis A. Miazza, Secretary of Mississippi State Board of Public Accountants; Dr. McLemore, J. S. Albritton, C. P. A.; Mr. Dawson.

Second Row: Mr. Tidwell, I. D. Hall, Jack Erly, Joe Aikens, Julian Clark, Joe Collins, Clinton Carpenter, Willei Pugh, Howard Jackson.

Third Row: Thomas Triggs, Robert Hesson, A. K. Kelly, Martin Clapp, Lavelle Weeks, W. D. Noblitt, Knox McNair, Harry Ross, George Ishee.

the debate club

The primary purpose of the Debate Club is the development of the logic of persuasion and of individual ability in thinking and speaking before audiences. This year the organization participated in the University of Alabama Discussion Tournament; the University of Mississippi Youth Congress; the Azelia Debate Tournament and other inter-collegiate debating contests. Several members of the debate club are members of Pi Kappa Delta Honorary Forensic Society, a national debating fraternity. The subject for debate for the year was "Federal Aid to Education." The Debate Club is under the supervision of Dr. W. W. Stout.

The officers are: Donald Newton, President; Bill Bailey, Secretary and Treasurer; Robert Cawthorn, Reporter; and Malley Byrd, Parliamentarian.

MEMBERS

Left to right: Bob Cawthorn, Don Newton, Fitzhugh Dabney, Malley Byrd.

international relations club

The International Relations Club functions to activite an interest in social studies. The programs are planned to bring about an understanding of national and international problems and happenings which are of importance. During the current year, the club has had as its guests, Dr. Shoel, a noted authority on Europe, and Dr. Eyre, an authority on Far Eastern happenings. Other interesting programs have been conducted by students and faculty members.

The officers are: David McClamrock, President; Carl Little, Vice-President and Program Chairman; Mrs. Kirkpatrick, Secretary; James R. Williams, Treasurer; A. C. Hollis, Student Council Representative; and Dr. L. A. Wilber, Sponsor.

MEMBERS

First Row; Left to Right: David McClamrock, Henry Turner, Edith Smith, Earl Little, James Williams.

Second Row: Charles Hendon, Bill McKinney, Herbert Butts, Paul Grady, A. C. Hollis.

math club

The Math Club was organized at M. S. C. in October 1947. It was formed for the purpose of stimulating interest in the field of mathematics. All students majoring in mathematics or who take courses in mathematics are eligible for membership. The sponsors are the teachers in the Mathematics Department: Mr. Orval Phillips; Mr. John Jones, Jr.; Miss Virginia Felder; Mr. Harold Leone; and Dr. O. B. Ader.

The officers of the Math Club are: Walter Ratcliff, President; Eva Nell Pickle, Vice-President; Joseph Hill, Secretary; Oscar Wilkerson, Treasurer; William Martin, Reporter; and Lewis Webb, Student Council Representative.

MEMBERS

First Row, Left to Right: Nell Sartor, Louis Webb, Walter Riley, Eva Nell Pickle, Mr. Phillips, Addie Coleman.

Second Row: James Parker, Mrs. Foote, Monty Lowry, Donald Bruce, Robert West, Miss Felder.

Third Row: George Stewart, R. D. Butler, Chris Mixon, Edward Logan, Wright Cross, Mr. Leone, Mr. Jones.

Fourth Row: Carlos Wright, Paul Graham, Marcus Connor, Oscar Wilkerson.

pi omega pi

Pi Omega Pi is a National Business Educational Fraternity open to people who intend to become Commercial teachers.

The purposes of the fraternity are to encourage and recognize scholarship in the field of commercial education; to promote, create interest in Business Education; to encourage and foster high ethical standards in business and professional life; to create a fellowship among Commerce teachers; and teach the ideals of service and leadership as the basis of all worthy enterprise.

Officers of Pi Omega Pi are: Joan Kennedy, President; Mary Alice Fancher, Vice-President; Joyce Saxon, Treasurer; Ann Phillips, Secretary; Myrna Reynolds, Historian; and W. B. Harlan, Sponsor.

Seated: Miss Pieratt, Ann Phillips, Bobbie Sigrest, Myrna Reynolds, Joan Kennedy, Dale Wilkerson, Jean King, Joyce Saxon, Miss Rawlings. **Standing:** C. C. Dawson, Hester Rhodes, W. B. Harlan.

p i t a u

Pi Tau was organized on the Mississippi Southern Campus in 1942 and reactivated in 1948. It is an honorary fraternity composed of young men who are outstanding in all fields of college life, such as scholastic achievement, athletics and leadership.

Among other outstanding achievements made by the members of this fraternity, nine of them made Who's Who in American Universities and Colleges.

The fraternity is sponsored by four of the active members, who are also on the faculty, Dr. R. G. Lowrey, Dr. R. A. McLemore, Dr. J. F. Walker, Dr. H. B. Vinnedge, Dr. H. A. Shands.

The officers are: Douglas Harper, President; Paul Grady, Vice-President; John Dale, Secretary; Ben Briggs, Treasurer; Harry Taylor, Historian; and Lavell Weeks, Student Council Representative.

MEMBERS

First Row, Left to Right: Dr. Vinnedge, Don Newton, Dr. Walker, Doug Harper, Dr. Lowry, Bill Smith, Ben Briggs, Dr. McLemore.

Second Row: Bill Bailey, Gordon Black, Harry Taylor, Rex McRaney, Robert O. Smith, Bill McKinney, Jerome Drane.

Third Row: Malley Byrd, Charles Dale, George Stevens, Mark Grimes, Bill Dukes, Bill Moore, Warren Nation, Bobby Kingsberry.

Fourth Row: Lavelle Weeks, A. J. Mangum, Aubrey Johnson, Paul Grady, John Dale.

women's athletic association

The Women's Athletic Association was organized on our campus during the fall of 1948. Members of the W.A.A. take a great deal of interest in various athletic activities on the campus, such as intramurals, extramurals, and Career day.

The officers are: Patsy Baker, President; Mary Poole, Vice-President; Joyce Klutz, Secretary and Treasurer; Angleine Watkins and Ellen Philbeck, Sponsors.

MEMBERS

First Row, Left to Right: Miss Watkins, Hilda Bearden, Evelyn Kazar, Patsy Edwards, Joyce Klutz, Betty Coston, Betty Hickman, Bonnie Myrle Herrin, Myrle Robinson.

Second Row: Mamie Pittman, Beth Stewart, Miss Philbeck, Lennie Ruth Hollifield, Rita Dabbs, Sonya Jordan, Nell Buckley, Dot Mitchell, Patsy Baker, Jean McIntosh.

Third Row: Frankie Shows, Rosa Paschal, Esther Craig, Catherine Carpenter, Mary Poole, Evelyn Prescott, Alice Byrd, Patsy Gandy, Kathryn Godbold.

alpha delta mu

Alpha Delta Mu was formed in 1947 as a local social fraternity. It is a small, but select group which promotes scholarship and fellowship. Members are accepted on individual merit, irrespective of creed, and the organization is free of dogma.

Alpha Delta Mu Fraternity proposed and was instrumental in forming the Inter-Fraternity Council. It has the highest scholastic rating of any social fraternity on the campus. It has received bids from five national fraternities, but is not yet affiliated with any national organization.

In the recent Homecoming Parade, Alpha Delta Mu sponsored a Sadie Hawkins Day float which received honorable mention.

Sponsors are Dr. Fortune, Dr. Walker and Mr. Jones.

Colors are Green and White. The flower is the Magnolia.

MEMBERS

First Row, Left to Right: Dr. Fortune, Jose Sarg, James Riley, David McClamrock, Jerome Drane.

Second Row: Bob Cawthorn, Travis Myers, Ray Weems, James Mock, Eddie Boehm, Malley Byrd.

Third Row: Thomas Lee, Cecil G. Shrader, Bill Ikerd, Dan Sullivan, John Curley.

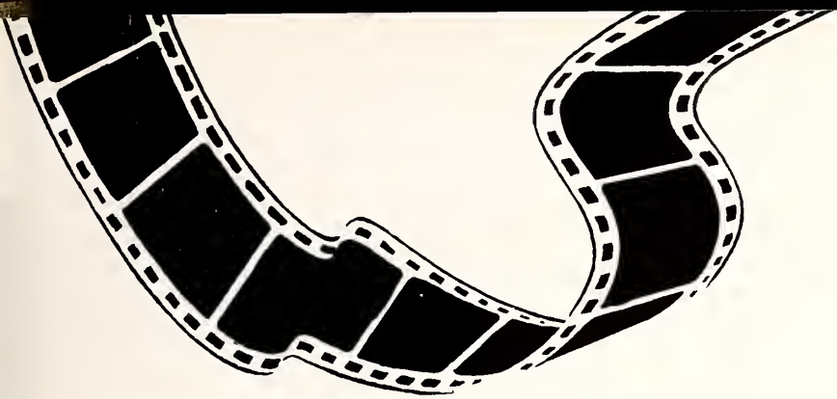

greeks in the news

PAN-HELLENIC AND INTER-FRATERNITY COUNCILS

Seated: Dr. Lowrey, Annie Ruth Ervin, Maureen Roberts, Betty Read, Katherine Runnels, Sally Bodman, Sonny Baskin. Standing: Tom Bass, Bill Bailey, Ralph Milloy, Cecil Shrader, Dan Sullivan, Aubrey Johnson, Woodie Cook, Bill Moore, Bill Smith.

mu omega

First Row, Left to Right: Nevie Ethridge, Betty Read, Sonya Jordan. Standing: Rosemary Thaxton, Betty Lucas.

OFFICERS

BETTY READ . . . . . President

PATSY BAKER . . . . . Vice-President

NEVIE ETHRIDGE . . . . . Secretary-Treasurer

SONYA JORDAN . . . . . Student Council Representative

ROSEMARY THAXTON . . . . . Reporter

Betty Read stands in front of Mu Omega, and Patsy Baker follows as Vice President. Nevie Ethridge holds the office of Secretary and Treasurer, Rose Mary Thaxton is Reporter, and Sonya Jordon is Student Council Representative.

Mu Omega had its start in 1937, when it was organized

Mu Omegas can read.

I'll raise you ten.

by a group of thirteen girls. It received its name from the Reverend John Sells, then pastor of the Court Street Methodist Church. The sorority has been on the campus for thirteen years and is second only to the oldest.

The past summer the sorority continued to function with bridge-supper parties at the Pan-Hellenic House. It had raffle-dances and entertained it alumnae with a coke-party. The patronesses of the sorority have also entertained at their homes in honor of the girls.

Mu Omega has always taken an active part in parades and all school functions.

Sponsors of the sorority are Miss Ellen Philbeck and Miss Jane Magruder.

MEMBERS

First Row, Left to Right: Mrs. Orville Thomas, Sonya Jordan, Betty Read, Nevie Ethridge, Miss Magruder.

Second Row: Betty Lucas, Bebe Mozingo, Becky McCloud, Annie Lou Sykes, Betty Baylis.

Third Row: Ann Magee, Garnett Griffin, Jane Spence, Carolyn West, Ann Kelly.

mu omega

alpha sigma alpha

Alpha Sigs waiting for men.

OFFICERS

MAUREEN ROBERTS	President
VERNA STEWART	Vice-President
STELLA CLOY	Treasurer
JEAN PATCH	Secretary
EMMA JEAN BRANDSHAW	Chaplain
BETSY PRESCOTT	Registrar
PEGGY JOHNSON	Editor

As leader of Alpha Sig there is Maureen Roberts with Verna Stewart ably assisting her. Jean Patch is Secretary, Stella Cloy is Treasurer, Emma Jean Bradshaw is Chaplain, Betsy Prescott is

Coffee and posters.

Pep talk from Miss Cogdell.

Register, and Peggy Johnson acts as Editor. Alpha Sig was founded in Farmville, Virginia. It began its career at Southern in 1938. Since coming to the Campus, the sorority has proved very active and has sponsored many activities.

The Alpha Sigs are looking forward to the National Convention to be held in Detroit, Michigan, this year and are making big plans to go to the big city.

Sponsors of the sorority are Miss Mary Cogdell and Miss Johnsie Kell.

First Row, Left to Right: Peggy Johnson, Emma Jean Bradshaw, Maureen Robinson, Verna Stewart, Jean Patch.

Second Row: Clidell Hancock, Stella Cloy, Miss Cogdell, Charla Holliday, Maryln Cox, Miss Kell, Betsy Prescott, Dorothy Lewis.

alpha sigma alpha

delta sigma epsilon

First Row, Left to Right: Carolyn Dubose, Gloria Biehl, Mary Elaine Holliday, Nettie Myrle Newton, Gloria Bridges. Second Row: Edith Buckley, Elaine Eubanks, Nell Buckley, Myrna Reynolds, Sybil Harris. Third Row: Claire Burt, Nita Moffat, Ernestine Ford, Polly Carter, Glenda Bond.

OFFICERS

ANNIE RUTH ERVIN . . . . . President
RITA DABBS . . . . . Vice-President
DOT KESSLER . . . . . Corresponding Secretary
MONITA PRINE . . . . . Recording Secretary
BETTY SUE BRELAND . . . . . Alumnae Secretary
JOAN KENNEDY . . . . . Treasurer
DOT TURNER . . . . . Historian
RUTH ANN BUTLER . . . . . Editor
ANN PHILLIPS . . . . . Student Council Representative
ONI FAYE MINTON . . . . . Chaplain
MARY ELLEN PETTIS . . . . . Sergeant-at-Arms

Delta Sigs at their usual occupation.

What's the matter, Betty?

Annie Ruth Erwin is head boss of Delta Sig and has Rita Dabbs to help her crack the whip. Dot Kessler and Monita Prine as well as Betty Sue Breland hold offices of Corresponding, Recording and Alumnae Secretaries. Joan Kennedy handles the money, while Dot Turner acts as Historian. Ruth Ann Butler is the Editor and Ann Phillips is Student Council Representative. As Chaplain there is Oni Faye Minton, and Mary Ellen Pettis is Sergeant-at-Arms.

Long years ago on September 23, 1914, Alpha Chapter of Delta Sig was born at Miami University, Oxford, Ohio. The first thirty years showed forty chapters in leading colleges throughout the United States.

The past year has seen one gala affair after the other. This summer the Dixie Conclave was held at Biloxi, Mississippi, and Southern's chapter was hostess to approximately 300 girls from all over the country. Moonlight cruises, seafood jambories, banquets, dancing, and swimming were enjoyed. Seventeen from Southern's Alpha Kappa chapter were present for the conclave.

Rush week brought many new pledges both to work and entertain. This means lots of activities such as hayrides, progressive and spagetti suppers, coke parties and coffee hours. Delta Sigs were also hostesses at a supper for a sister chapter from Southeastern Louisiana this past fall.

The Delta Sigs proudly boast of having this years Miss M.S.C., Mary Elaine Holliday, as a member of their sorority. Co-Sponsors of the sorority are Mrs. Mary Jo Magee and Mrs. W. W. Stout.

First Row, Left to Right: Joan Kennedy, Betty Doherty, Rita Dabbs, Annie Ruth Erwin, Monita Prine, Ona Faye Minton.

Second Row: Mrs. Magee, Dot Turner, Carolyn Fortenberry, Ruth Ann Butler, Dot Kessler, Betty Jo Davis, Mrs. Stout.

Third Row: Frances Buckley, Ann Phillips, Mary Ellen Pettis, Jo Ann Davis, Virginia Barnes, Betty Sue Breland.

delta sigma epsilon

sigma sigma sigma

Seated: Martha Saucier, Robin Longre, Melissa Potter. Standing: Sally Bodman, Nanette Walker.

OFFICERS

NANETTE WALKER . . . . . President

SALLY BODMAN . . . . . Vice-President

MARTHA SAUCIER . . . . . Recording Secretary

ROBIN LONGRE . . . . . Corresponding Secretary

MELISSA POTTER . . . . . Treasurer

JEAN SMITH . . . . . Pledge Captain

Tri Sigs read, too.

Tri Sig Faye in snow and fur.

Nanette Walker is the leading lady of Tri Sig with Sally Bodman helping. Martha Saucier is Recording Secretary, Robin Longre is Corresponding Secretary, Mellisa Potter takes care of the funds and Jane Smith handles the pledges.

Tri Sig had its start on April 20, 1898, in Farmville, Virginia. The Alpha Sgma Chapter came to our campus on May 14, 1937.

The National Inspector of Tri Sig visited the local chapter this year and was entertained by many lunches and suppers in her honor.

The Tri Sig Backward Dance is an annual affair and is enjoyed with much enthusiasm every year. Rose Fredricks, one of the Tri Sig's many beauties, was chosen as Sigma Zeta Sweetheart at its annual Sweetheart Dance.

Sponsors for the sorority are Mrs. L. A. Wilber and Miss Jean Eason.

First Row, Left to Right: Faye Pierce, Jean Smith, Melissa Potter, Nanette Walker, Sally Bodman, Robin Longre.

Second Row: Mrs. Wilber, Helen Hall, Nell Henderson, Helen McBeth, Jackie Rogers, Joyce Crawford, Jeanette Leggett, Jean Eason.

Third Row: Charlene Redding, Marian Meek, Edith Smith, Aletha Ann King, Barbara Fussell, Rose Federick.

sigma sigma sigma

sigma theta kappa

Left to Right: Shirley Montgomery, Betty Hickman, Lynell Corley, Bobbye Magee, Katherine Runnels.

OFFICERS

KATHERINE RUNNELS . . . . . President

KATHERINE ODOM . . . . . Vice-President

TOMMIE POPE . . . . . Secretary

SHIRLEY MONTGOMERY . . . . . Treasurer

LYNELLE CORLEY . . . . . Reporter

BOBBYE MAGEE . . . . . Pledge Captain

MARGUERITE WELBORN . . . . Student Council Representative

S. T. K. float.

S. T. K. officers playing "Mirror, mirror".

Katherine Runnels leads the S.T.K's and has Katherine Odom for a helper. Tommie Pope is Secretary and Shirley Montgomery is Treasurer. Lynelle Corley acts as Reporter and Bobbye Magee is boss of the pledges. Marguerite Welborn sits in on the Student Council as Representative.

Sigma Theta Kappa was organized by eight girls on November 23, 1935. Being the first sorority to pop up at Southern, it is composed of girls with high ideals and standards. The past year has shown various parties, such as teas and weiner roasts. Rush season brought them seventeen new pledges. After the initiation of all pledges, the S.T.K.'s will make their annual trip to the Gulf Coast or to New Orleans for a week-end of fun.

Mrs. Anna Roberts is Sponsor, and Miss Douglas Olsen is Co-Sponsor.

First Row, Left to Right: Johneen Ingersoll, Beverly Simon, Shirley Montgomery, Katherine Runnels, Bobby Magee, Lynell Corly, Julia McHann.

Second Row: Carolyn McRaney, Ruth Thompson, Pat Reddman, Ann Longcoy, Mary Nell Runyan, Billie Alread, Betty Jones, Daisy May Brown, Miss Olsen.

Third Row: Betty Hickman, Mary Frances Carpenter, Catherine Carpenter, Joyce Saxon, Joy Frost, Virginia Runnels, Wanda Hembre.

sigma theta kappa

kappa sigma

Seated, Left to Right: Bill Smith, Sonny Baskin, Mark Grimes, Eddie Schmelling. Standing: Bo Rockwell, H. G. Talbert, Mr. Thomas, Sponsor Advisor, Ned Dillard.

OFFICERS

SONNY BASKIN . . . . . President
MARK GRIMES . . . . . Vice-President
BILL SMITH . . . . . Secretary
EDDIE SCHMELLING . . . . . Treasurer
BO ROCKWELL . . . . . Sergeant-at-Arms
NED DILLARD . . . . . Reporter
H. G. TALBERT . . . . . Student Council Representative

Born at Italy's University of Bologna in 1400, the Kappa Sigs trace their recent ancestry to the University of Virginia Dec. 10, 1869. Ninety-nine years and 24 hours later the 117th chapter inhaled life's breath on the Southern campus as Epsilon Nu. All day that Saturday "Big Wigs" of the National office and the local alumni

Ride 'em Bill!

Kappa Sigs and Mark's wife, Louise.

chapter helped three initiation teams change the "Ole Southern Club's" twenty-three members into Kappa Sigs. Sonny Baskin holds the scarlet, white, and emerald reins, and Marcus (Grand Procurator) Grimes weilds the "Lily of the Valley" studded whip. Then there is this guy "Bo" Rockwell whose duties as Grand Master of Ceremonies are wholly undefined, and Bill "The Man on the 48 Homecoming Parade's First Prize Float" Smith is Grand Pencil Pusher. Ed Schmelling's coffee and cigarette money no doubt comes from the Grand Embezzler's Cache. The dual weapon weilders take the structural forms of Ned Dillard and Bill McCarthy. We'll only mention the "Ole Southern Club's coast trip in the spring of '48 and the frat's '49 spring formal and then go on to the Interfraternity Council President Baskin. That's no joke, son!

First Row, Left to Right: Bill Smith, Eddie Schmelling, William Rockwell, Ned Dillard, Mark Grimes, Sonny Baskin, Bill McCarthy, Mr. Orville Thomas, Don Noblitt.

Second Row: Charles Doherty, Billy Ray Ammons, Reggie Simms, Dick McCarthy, Mickie Bennett, Johnny Simms, Pete Avery, Dock Martin, Mason Shelby, Jim Starks.

Third Row: W. D. Noblitt, Pat Tatum, Louis Ferguson, Jack Hunt, John McCarty, Jan Slattery, Joe Barron, Billy Spruiell, Dan Lindsey.

Fourth Row: Warren Nation, H. G. Talbert, Harry McLemore, Truell McKinney, Hubert Cowand.

kappa sigma

kappa alpha

First Row, Left to Right: Tommy Ferrell, Johnny Little, Ralph Milloy, Billy Beard. Second Row: R. L. Toney, Jim Owens, Joe Hurlbert, Emerson Hall.

OFFICERS

RALPH MILLOY . . . . . President
JOHN LITTLE . . . . . Vice-President
JOE HURLBERT . . . . . Treasurer
R. L. TONEY . . . . . Pledge Master
BILLY BEARD . . . . . Reporter
TOMMY FERRELL . . . . . Corresponding Secretary
EDWARD HOSE . . . . . Recording Secretary
JIM OWENS . . . . . Sergeant-at-Arms
EMERSON HALL . . . . . Historian
BILLY BEARD . . . . . Student Council Representative

And the bull freely flows.

As well as the chow.

K.A. was founded at Washington College, Lexington, Virginia in December of 1865. The K.A.'s appeared on the Southern campus on November 7, 1948, as Gamma Zeta chapter. Scattered throughout the U. S. are 70 active chapters who tie their bouquets of Mississippi Magnolias and Red Roses with ribbons of Crimson and Gold. From what we've been able to dig out of the deep dark confines, Head Man Ralph Milloy is Brother No. 1. From there we progress via John Little No. 2, R. L. (Tud) Toney No. 3, and Tommy Ferrell No. 4. Fifth and sixth positions are claimed by Edward Hose and Joe Hurlbert respectively, while Will Beard politicked himself into positions No. 7 and No. 9. Inbetween bellows Jim Owens. Faculty Advisor's post claims Dr. E. E. Hall. The big wheels of National Headquarters presented their blessings with the chapter charter one Sunday around the 9th of January amid shouts and cheers from alumni and members from nearby chapters.

P.S.—True Southerners at heart are these boys, suh! They claim Robert E. Lee as the frat's spiritual adviser. "Put something in the pot, boy!"

FIRST ROW, Left to Right: Joe Hurlbert, Curtis Rhyme, R. L. Toney, Johnny Little, Billy Beard, Roddy Woods, Bubber Phillips.

Second Row: Bob Kingsberry, Lindell Causey, Burl Miller, Jim Pace, Bob Jones, Gerald Martin, Frank Parnell, Tommy Ferrell.

Third Row: Ralph Mulloy, Bob Cameron, Mike Morrison, Reese Snell, Jim Owens, Wallie Alston, Emerson Hall, Ernest Limbough, Armand Prentiss.

kappa alpha

sigma zeta

Seated: Mr. J. T. Palmer, Bill Moore, Ben Briggs, Lidcell White, Mr. E. Q. Campbell. Standing: Tom Rhea Phillips, Woodie Cook, Bill Demoran, Aubrey Swan.

OFFICERS

BILL MOORE . . . . . President
WOODIE COOK . . . . . Vice-President
AUBREY SWAN . . . . . Secretary
LIDDELL WHITE . . . . . Treasurer
BEN BRIGGS . . . . . Parliamentarian
HARRY TAYLOR . . . . . Reporter
BILL DEMORAN . . . . . Student Council Representative
TOM RHEA PHILLIPS . . . . . Pledge Master

Southern's first born of the fraternity family entered this cruel world in 1937 as Kappa Phi Sigma. Blue and Gold standards unfurled in the breeze to the tune of Zeta Sigma in 1941, another first, this time in the national educational field. These boys have itchy feet, and in 1947, they became once more a local social fraternity with the title of Sigma Zeta.

Summer Costume party.

Merry Christmas!

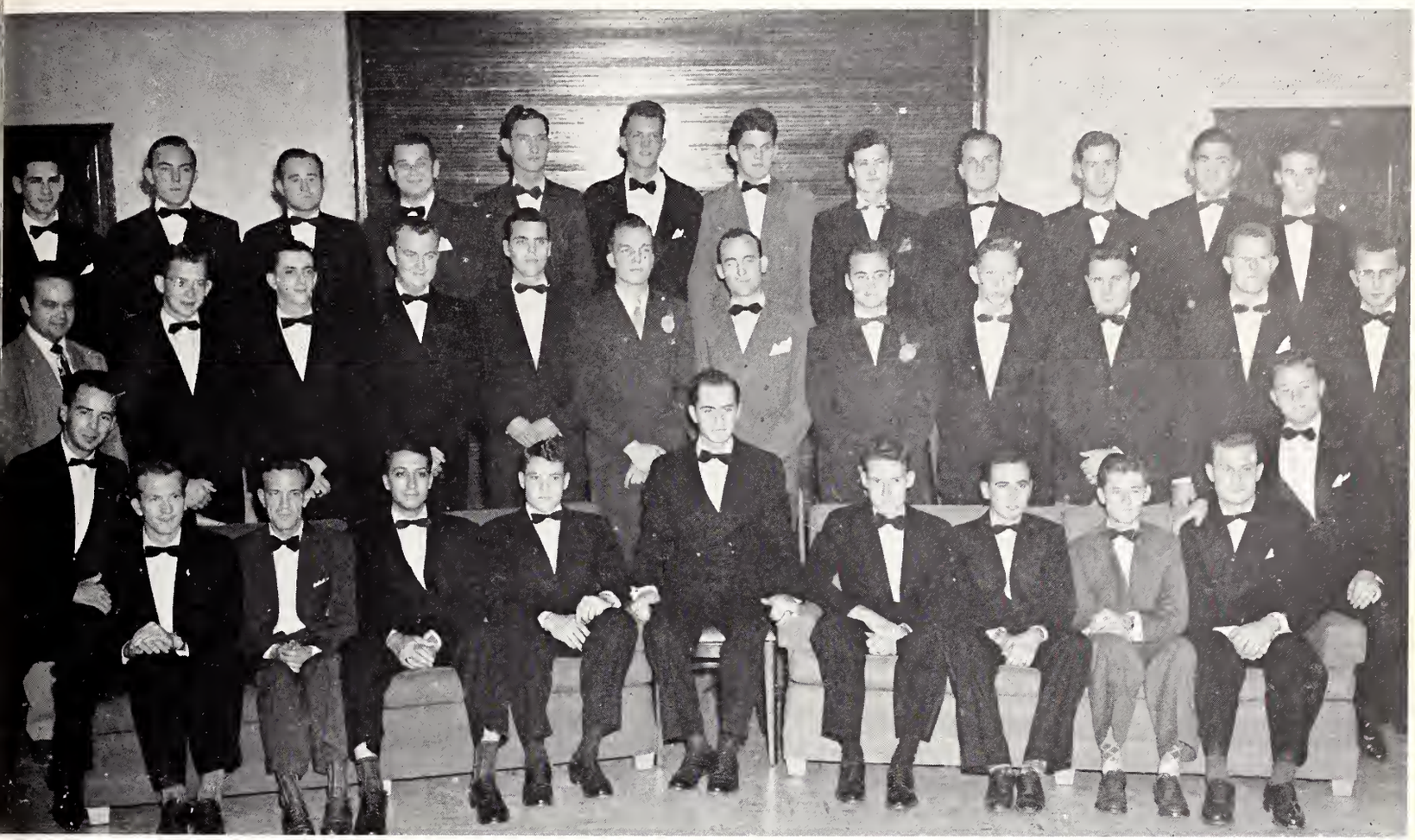

All the brethren cry "Ugh" to the Great White Father, Bill Moore, at the weekly pow-wows. When Bill is attending to more urgent business, namely portioning out Student Council funds, Woodie Cook mans the presiding axe. Aubrey Swan keeps track of the pow-wows and helps Liddell White collect sea shells to pay for the monthly socials. Up comes the iron hand of parliamentarian Ben Briggs, and Harry "Tex" Taylor (Yep! he's from Texas!) handles the propaganda angles on the spring coast trips and the Annual Sweetheart Ball.

Other than the positions named above, this frat hasn't made many mistakes. But their claims to glory would fill volumes.

First Row, Left to Right: Bill McKinney, Mr. J. T. Palmer, Aubrey Swan, Bill Demoran, Woodie Cook, Bill Moore, Liddell White, Tom Rhea Phillips, Ben Briggs, Mr. E. Q. Campbell, Hulon Sommons.

Second Row: H. L. Taylor, Sonny Brock, Jim Ford, Howard Holaday, LaVelle Weeks, Jim Cochran, Bob Watkins, Van Ailen Phillips, Ed Lingle, Billie Mack Mayfield, Jim Neeley, Jack Thrift.

Third Row: Fred Camp Wilson, Shelby Simmons, Charlie McClelland, Paul Lacy, George Craft, Lyle Page, Jack O'Neill, Dewey Gibson, Gene Brown, Bill Reedy, John Simmons, Melvin Laird.

sigma zeta

phi kappa tau

Aubrey Johnson, B. A. Smith, L. J. Collins, Wallace Aikens.

OFFICERS

AUBREY JOHNSON . . . . . President
L. J. COLLINS . . . . . Vice-President
J. W. BALL . . . . . Corresponding Secretary
WALLACE AIKENS . . . . . Treasurer
OTIS ATTEBERRY . . . . . Chaplain
JOHN DALE . . . . . Pledge Captain
BOBBY SMITH . . . . . Recording Secretary
B. A. SMITH . . . . . Reporter

Forty-three years after the establishment of Phi Kappa Tau at Miami University, Oxford, Ohio, Beta Epsilon Chapter burst forth in a haze of Gold and Harvard (Wow!) Red to settle on M.S.C.'s campus, on October 17, 1948. Phi Kappa Tau became the first National Social Fraternity in our midst. This nationalization of the one-time Beta Kappa Tau local fraternity seems to have

Happy Charter Day!

And a swing and sway.

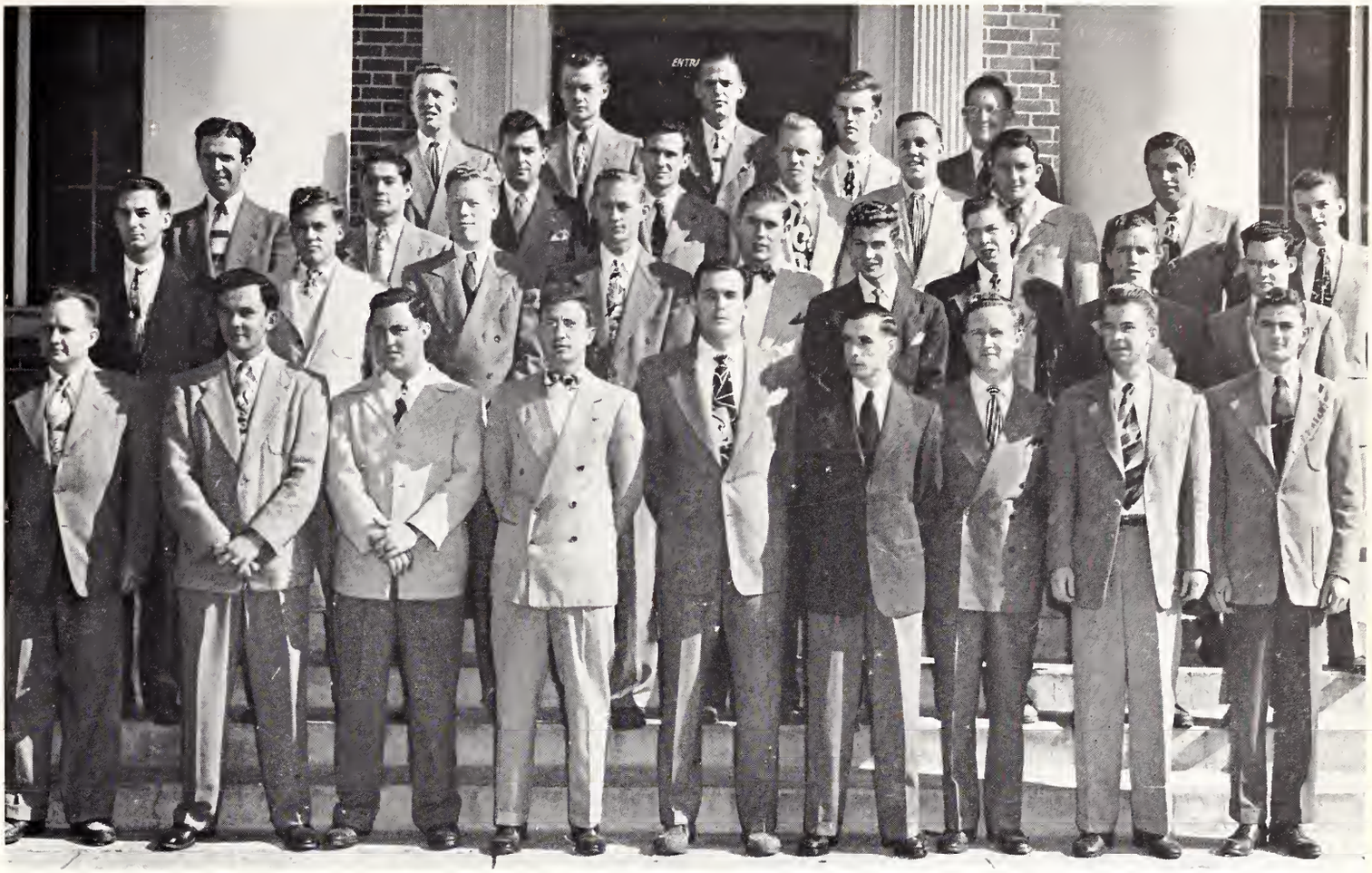

been greatly due to the efforts of P.K.T. alumni, Dr. Hewitt B. Binnedge, and Mr. Sam Tidwell, who are also faculty advisers for this team.

With Red Carnation in place, Audrey Johnson commands the Hungry Greeks and Joe Collins eagerly awaits his turn at the gavel. Bobby Smith records the goings-on and J. W. Ball tells the other 61 chapters all about it. Wallace Aikens sees to the contributions while Otis Atteberry spiritually guides paddler Kenneth Collins. Willie Pugh detects likely prospects for Pledge Captain John Dale. The "Printz" and other publications are served with items of interest by "Chuck" Smith.

One claim to glory is the Red Carnation Dance which we're promised will continue with each year's activities.

"You gotta pay attention, boy, that one slid right past you!"

First Row, Left to Right: J. W. Ball, Bill Miller, Kenneth Collins, L. J. Collins, Aubrey Johnson, Willie Pugh, Troy Nickelson, Joe Aikens, John Dale.

Second Row: Forrest Saucier, Curtis Tisdale, Ellis Kelly, Jack Lane, Fred Ferguson, Howard Wilson, George Ward, R. E. Woodall, Tommy Shields.

Third Row: B. A. Smith, Aubrey Weil, G. D. Miller, Louis Polk, Herbert Klein, Sam Hammond, Leo Clark, Joe Brown, Ralph McDaniel.

Fourth Row: Charles Kelly, Elwood Carpenter, Bernice Humphries, Charles Lane, T. J. Lundy.

phi kappa tau

MISSISSIPPI SOUTHERN COLLEGE

"The Friendly College of South Mississippi"

STATION A, HATTIESBURG, MISSISSIPPI

•

Member of:

The Southern Association of Colleges and Secondary Schools
The American Association of Colleges for Teacher Education
The National Association of Schools of Music
The American Council on Education

•

LOCATION: Mississippi Southern College is in the center of South Mississippi, conveniently located almost equidistant from Jackson, Meridan, Gulfport and McComb. The buildings are new, and modern in a beautiful setting, with pine trees, water oaks, azaleas, camellias, a sunken garden, and a tropical lagoon.

COURSES OF INSTRUCTION: Courses leading to the B.S. and B.A. degrees and the M.A. degree in Education and the M.M. degree are offered. Courses are offered in Education of Teachers, Science and Mathematics, Home Economics, Music and Art, Commerce and Business, Social Studies, Health and Physical Education, Languages, English, Speech, Journalism, Industrial Arts, Conservation and Nature Study, Library Science, Pre-Law, Pre-Engineering, Pre-Medicine, and Medical Technician.

OPPORTUNITIES FOR VETERANS: Courses for Veterans are available in all of the college fields. A special course in the Operation of a Small Business begins each fall. Opportunities for making up high school units is given to Veterans in the Demonstration School of the College.

RECREATIONAL OPPORTUNITIES: Concrete tennis courts, a swimming pool, a nine-hole golf course, a gymnasium, tours to New Orleans, deep sea fishing on the coast, lectures and dances will be available to students during the Spring and Summer Quarters.

MEETING THE NEEDS OF TEACHERS AND SUPERINTENDENTS: Teachers working on degrees may complete sixteen weeks of work by enrolling the last six weeks of the Spring Quarter and continuing through the Summer Quarter. Courses in the elementary and secondary fields and Graduate work will be offered to both teachers and administrators. A Health Workshop and a Reading Clinic and many other workshops and conferences will be held during the Summer Quarter.

PHOTOGRAPHERS FOR THE 1949 SOUTHERNER

BELK'S PHOTO STUDIO

W. D. PARKER, Mgr.

featuring

Portraits by Parker

Second Floor, Belk's Department Store

109 E. Pine

Phone 2990

Belks

HATTIESBURG

"The Store you tell your friends about"

- Clothing, furnishings and accessories for the entire family
- Piece goods, drapery and upholstery fabrics, linens and curtains
- Household items and gifts
- Infants' wear and furniture.

Quality . . . Value . . . Service

BOTTLED UNDER AUTHORITY OF THE COCA-COLA COMPANY BY

HATTIESBURG COCA-COLA BOTTLING CO.
HATTIESBURG, MISS.

"Your Friendly Ford Dealer"

BARRON MOTOR COMPANY

Authorized

Sales Ford Service

111 Hardy St. Phone 2681 Hattiesburg, Mississippi

Growing With Hattiesburg and the South!

MISSISSIPPI SOUTHERN COLLEGE

When you think
of Quality
Come to Eisman's

EISMAN'S
519 MAIN ST.

Shoes, Ready-to-Wear
Lingerie, Cosmetics
Millinery, Accessories

FINE BROS.-MATISON

HATTIESBURG—LAUREL

Hattiesburg's Most Modern Department Store

Every visit to our store will be warmly appreciated, and our salespeople will welcome the opportunity of showing you the famous name brands merchandise.

May we have the pleasure of seeing you often in our store.

COMPLIMENTS
OF

SEARS
ROEBUCK AND COMPANY

HATTIESBURG, MISSISSIPPI

COMPLIMENTS
OF

THE RELIANCE MANUFACTURING
COMPANY

"Meet Me At the Drug Store"

COLLEGE PHARMACY

PRESCRIPTIONS

Soda Fountain School Supplies

Cosmetics

Opposite M.S.C. Phone 1581

COMPLIMENTS

OF

FAULKNER CONCRETE PIPE COMPANY

COMPLIMENTS

OF

CITIZENS BANK OF HATTIESBURG, MISS.

MEMBER FEDERAL DEPOSIT INSURANCE CORPORATION

MEMBER FEDERAL RESERVE SYSTEM

Anderson's

MENS WEAR

HATTIESBURG, MISSISSIPPI.

COMPLIMENTS

OF

W. F. O. R.

"Your NBC Station"

1400 KC

COMPLIMENTS

OF

OWL DRUG CO.

SAUCIER'S

SHELL SERVICE STATION

Hardy Street at 28th Avenue

Phone 2520

Washing—Polishing—Waxing
Shell Lubrication—Gasoline—Motor Oil
A Complete Line of Auto Accessories
A Personal Service That Satisfies

Bufkin's

HATTIESBURG, MISS.

MEN'S WEAR

114 West Front Street

COMPLIMENTS

OF

SOUTHERN CLEANERS

R. H. BRASWELL
Owner

2708 Hardy Street Phone 1873

KIMBALL GULBRANSEN

ROSEBERRY
PIANO HOUSE

Featuring
The Nations Finest Pianos

SPINETS — GRANDS — UPRIGHTS

WURLITZER WINTER

134 E. Front St. Hattiesburg

COMPLIMENTS

OF

THE DIAMOND SHOP

MURRAY ENVELOPE CO.

★

HUB PRINTING CO.

COMPLIMENTS

OF

ROLLING JEWELRY
COMPANY

617 MAIN STREET

COMPLIMENTS
OF
DIANA SHOP
FIRST IN QUALITY & STYLE
IN WOMEN'S APPAREL
124-126 East Pine Street

COMPLIMENTS
OF
STANDARD DRUG STORE, LTD.
619 Main Street Phone 11

COMPLIMENTS
OF
WALNUT STREET PHARMACY

EMILE'S DRIVE-INN
— Air Conditioned —
Phone 2129
301 Hardy St. Hattiesburg, Miss.

FORREST MOTOR CO.
DODGE JOB-RATED TRUCKS
DODGE PASSENGER CARS
PLYMOUTH PASSENGER CARS
410 West Pine Street
HATTIESBURG, MISSISSIPPI

COMPLIMENTS
OF
WIMPY'S
"Heart of the Southern Campus"

BE WISE AND ECONOMIZE
WITH
ECONOMY CLEANERS
"Your Business Is Our Pleasure"
1009 Hardy St. Hattiesburg Phone 2096

Personal Loans
Installment Repayment
WHITE SYSTEM
OF
HATTIESBURG, INC.

WHEN SHOPPING IN HATTIESBURG

MAKE

PENNY'S YOUR HEADQUARTERS

Phone 3308 122-123 W. Pine St.

"For the Best in Bakery Products"

SMITH'S HOLSUM BAKERY, INC.

HATTIESBURG, MISSISSIPPI

Purity PASTEURIZED GRADE A MILK

Purity SMOOTH FROZEN ICE CREAM

HATTIESBURG CREAMERY, LTD.

HATTIESBURG, MISSISSIPPI

DOSSETT'S

"Mississippi's Finest Food Store"

GROCERIES ★ MEATS ★ PRODUCE

BAKERY ★ CAFE

Hady St. at Corner 11th Ave. Hattiesburg, Mississippi

COMPLIMENTS

OF

THE FIRST NATIONAL BANK

Member Federal Deposit Insurance Corporation

GENERAL DIST. CO.

309 East Pine Street

Phone 2482 Hattiesburg, Mississippi

Distributor

"TOM'S" TOASTED PEANUTS

Fine Candies and Peanut Butter Sandwiches

"The Gift Store"

SARPHIE JEWELRY CO.

HATTIESBURG, MISSISSIPPI

MARTIN MOTOR SALES

STUDEBAKER

Sales & Service

"America's Most Popular Car"

606-10 East Pine Street

GEIGER PRINTING COMPANY

"Everything for the Office"

Geiger Bldg. Phone 2588

ALEX LOEB, INC.

MERIDIAN, MISSISSIPPI

- SPORTING GOODS
- ATHLETIC EQUIPMENT
- MEN'S WEAR
- MEN'S FURNISHINGS
- WOMEN'S WEAR
- COSMETICS

Use Your Charge Account—Cash—Lay-A-Way or Order by Mail

CHEVROLET

McARTHUR CHEVROLET COMPANY

—Super Chevrolet Service—

Phone 2000 306 E. Pine St.

WILLMUT GAS AND OIL COMPANY

NATURAL GAS

Cheap — Clean — Convenient

DOMESTIC COOKING — HEATING — HOT WATER

ALSO FOR

COMMERCIAL AND INDUSTRIAL PURPOSES

KAY NASH MOTORS

Select

Sales Service

"Yes, Nash Goes All the Way"

Phone 2692

510 E. Pine St. Hattiesburg, Miss.

Mint Jelly

A favorite everywhere
with Hotels, Air lines, Clubs
and Restaurants.

If you cannot purchase this in your home
town—write us—P. O. Box J. S., Chicago (90)

Sexton
Quality Foods

D-17

FARRIOR
MOTOR COMPANY

Incorporated

BETTER BUY BUICK

Phone 322 and 466

400 West Pine St. Hattiesburg, Miss.

Good
IS THE
WORD FOR
Colonial

COMPLIMENTS
OF

THE COLLEGE GRILL

Where Your Business Is Appreciated

Phone 3865 2710 Hardy Street

HUB CITY
OFFICE SUPPLY CO.

Everything for the School and Office

218 West Pine Street Phone 3380

REPAIR SERVICE ON ALL MAKES
HOME AND AUTO RADIOS

RADIO SERVICE CO.

T. JONES HERRIN, Owner

Pickup and Delivery

1817 Hardy St. Phone 64

SANITARY CHEMICALS & ACCESSORIES

E & N PRODUCTS

Industrial Lubricants

ROAD MACHINE BLADES

P. O. Box 764 New Orleans 2, La.

COMPLIMENTS

OF

SIX-O-TAXI

Phone 60 and 80

CHECKER CAB

Phone 4000 and 4001

COMPLIMENTS

OF

COBB HUDSON SALES

100 Broadway Drive

HERE'S HOW

NO. 11 SANDWICH SHOP

"Best Barbecue in South"

Phone 4712 Broadway Drive

PEERLESS LAUNDRY

AND

DRY CLEANING

SAVE BY CASH AND CARRY

Phone 929 for Pick-up and Delivery

Convenient Curb Service

412 West Pine

McLAURIN

MOTOR SALES

Res. Phone 2731

CHEVROLET

Bus. Phone 2421

COLLINS, MISSISSIPPI

COMPLIMENTS

OF

BARNES

SEED AND FEED CO.

"The Seediest Place in Town"

Fresh Tested Seed

QUAKER OATS—FUL-O-PEP FEED

Fertilizers, etc.

Telephone 840 302 Second Street

HATTIESBURG, MISSISSIPPI

412 W. Pine St. Phone 3327

HATTIESBURG

APPLIANCE CO., INC.

Kelvinators for Household & Commercial Refrigeration

"Thor" Washing Machines

"Chrysler Airtemp"

Air Conditioning & Heating

COMPLIMENTS

OF

THE MERCHANTS

COMPANY

OF

MISSISSIPPI

FIRST FEDERAL SAVINGS

AND LOAN ASSOCIATION

OF HATTIESBURG, MISSISSIPPI

IF YOU WANT . . .

- ACTION
- CONVENIENCE
- ECONOMY

In Your

HOME LOAN

Let Us Finance or Refinance Your Home

NEW SAVINGS AND INVESTMENT ACCOUNTS INVITED

4% Dividends Paid Since Organization
Organized Under Federal Charter No. 100
Dated October 31, 1934

CONGRATULATIONS

MISSISSIPPI SOUTHERN COLLEGE

HATTIESBURG GRO. CO.

HATTIESBURG, MISSISSIPPI

Manufacturers and Distributors

"TOP QUALITY" PRODUCTS

HATTIESBURG

HARDWARE STORES

Incorporated

Everything in

Hardware and General Electric

Appliances

300 Mobile St. Phone 366-367

CASMO DRIVE-IN RESTAURANT

Fine Food and
Fountain Service

316 HARDY STREET

LEAF CANDY & SPECIALTY CO.

Wholesale Distributors

108 Agnes St. Phone 2250

LYONS & ISHEE AUTO REPAIR

Complete Automotive Service

Featuring
BEAR FRONT END ALIGNMENT
and
MOTOR TUNE-UP

College Service Center Phone 2611

210-214 MARKET ST. PHONE 972

COMPLIMENTS
OF

GULF STATES CIGAR AND TOBACCO COMPANY

WHOLESALE

Cigars, Tobacco, Candy, and Sundries

HATTIESBURG, MISS.

COMPLIMENTS

OF

CITY NEWS

Phone 9169 126 Front St.

CONGRATULATIONS & BEST WISHES
FROM

SOUTHERN MOTOR SALES

OLDSMOBILE—PACKARD—AUTOMOBILES
G.M.C. TRUCKS

318 E. Pine St. Tel. 1700-989

"Be Radio-wise and Taylorize"

TAYLOR SALES RADIO SERVICE

South Mississippi's Largest
Radio Repair Service

COMPLIMENTS

OF

RICE'S POTATO CHIPS

Made in

HATTIESBURG

COMPLIMENTS
OF

"THE OAKS"

STEAKS, CHICKEN, BARBEQUE AND DRINKS

CURB SERVICE 1805 HARDY STREET

MODERN RECAPS
•
EXPERT REPAIRS
•

CURRY'S
INC.
602
Bouie St.

NEW AND USED TIRES
O. K. RUBBER WELDERS
Complete Tire Service Coast to Coast

COMPLIMENTS
OF

SHELBY WHOLESALE GROCERY, INC.

TALBERT LEIGH

PONTIAC—CADILLAC

Sales and Service

Goodrich Tires, Batteries, & Texaco Gas

406 EAST PINE STREET

COMPLIMENTS
OF

EVANS-DRUMMOND DRUG STORE

Phone 41

KIRKWOOD FURNITURE STORE

"The Court House Is Next to Us"

COMPLETE HOUSEHOLD FURNISHINGS

Telephone 1847 Main Street

COMPLIMENTS
OF

HATTIESBURG BOTTLING COMPANY

DR. PEPPER—7 UP
ORANGE CRUSH

COMPLIMENTS
OF

LOGAN'S BAY ST.
SERVICE STATION

Standard Oil Products

314 Bay St. Phone 9309

PARRIS
JEWELERS

Exclusive Dealers of Virgin Diamonds

SKILLED WATCH REPAIRING ON
FINEST WATCHES

228 West Pine

COMPLIMENTS
OF

NU GRAPE COMPANY
OF MISSISSIPPI

S. S. ANDERSON, Owner

COMPLIMENTS
OF

BEN SHEMPER &
COMPANY

REMEMBER
TO PATRONIZE ALL OF OUR ADVERTISERS

LOVE DRUG CO.

LIBERTY CAFE

DIXIE TIRE TREADERS

HARDY'S BOARDING HOUSE

S. H. KRESS

SCOTT'S

DAY & SHOEMAKE MOTOR CO., COLLINS

COMPLIMENTS

OF

HATTIESBURG LUMBER

AND

SUPPLY COMPANY

RYAN SUPPLY CO.

— Distributors —

AUTOMOTIVE PARTS AND EQUIPMENT
GAS AND ELECTRICAL APPLIANCES

JACKSON HATTIESBURG

QUALITY APPLIANCES

FOWLER
BUTANE GAS CO., INC.

GAS APPLIANCES

113 Newman Street Phone 2362

BEST WISHES

FROM

J. T. PALMER . . . . . Faculty Adviser

HARRY TAYLOR . . . . . Editor

PAUL GRADY . . . . . Business Manager

AND

THE ANNUAL STAFF

Designed, printed, and bound by BENSON PRINTING CO., Nashville, Tenn.
Engravings by SHREVEPORT ENGRAVING CO., Shreveport, La.